MARC News

Published Monthly by the Model 'A' Restorers Club *71 Lexington Rd., West Hartford, Conn.*

Regional News

January, 1957

ANNUAL CLUB DINNER

The annual dinner will be held in the Hotel Statler in Hartford, Conn. On February 23rd. 1957.
The menu will consist of a Roast of Beef dinner with all the fixings. Price per person $4.25 ea. All reservations must be post marked on or before February 16, 1957. Through the courtesy of the Hotel, a Model "A" Ford will be displayed in the main lobby of the hotel for the occasion.
Starting Feb. 20th. and running thru Feb. 24th. the Autorama show will be in progress in the Hartford Armory. Doors open at 12:00 noon and remain open until 11:00 P.M. Plenty of parking space available in the rear of the Armory.

LONG ISLAND, N.Y.

To those interested in the formation of a region in this area please contact Mr. R. Vance, Jr., 116 E. 25th. Huntington Station, N.Y.

CHESEAPEAKE BAY

The Cheseapeake Bay region is planning on one of the greatest meets ever to be held in this area. The date will be May 12th. 1957. For further information write to Oliver L. Smith, 304 Jerome Avenue, Linthicum, Maryland.

NORTHERN CALIFORNIA REGION

On December 9th. 1956 the Northern Calif. region held a business meeting at Sanborn Park recreation Center in Oakland, Calif. The major part of the meeting being devoted to the election of new officers.

PRESIDENT	Bill Berger
TREASURER	Dave Swartz
SECRETARY	Peter Pershing
PARTS SEC.	Anthony Storti

All Northern Calif. members are invited to join this region. Write to Pete Pershing, 6098 Homestead Road, Mountain View, California for further details.

INLAND EMPIRE REGION

A meeting of the region was held Saturday Jan. 6th. at the home of Floyd Coffin, Opportunity, Washington. During the business session, a letter from Pres. Miller of the So. Calif. region was read suggesting a giant west coast meet to be held in 1958. This was received with great enthusiasm and plans will start being formulated. The region has started in production of M.A.R.C. cloth patches to be worn on members shirts. Price and further details will be printed later. The next meeting of the I.E.R. will be held on Sunday February 24th. at the home of Herb Larkin, W. 128th. 16th, Spokane, Washington.

NUTMEG REGION

The monthly meeting of the region was held on January 11, 1957. Plans were discussed for a dinner meeting to be held in March. And a discussion of dues for the year 1957 followed. A nominating committee was chosen by the group for the nomination of officers for the year 1957. Election of officers will take place at the March meeting. Plans were also taken up for the enterance of Model A's in the forth coming Autorama Show.
President Hunt requests that members of the region furnish him with a good photo of your "A" in 5" X7" these photos to be used for a display board. If possible have the photos to Tom by February 12th. Send them to Thomas E. Hunt, 72 Seminary Road, Simsbury, Conn. Next meeting will be held February 8, 1957 at 8:30 P.M.

HDQ:

Plans and meetings were held this past week between officials of the Ford Co. and Mr. Richard Williams and Mr. Richard Stockton, Chairman of the 1957 Dearborn meet committee. A definate date of the National meet to be held in Dearborn Michigan during July or the early part of August will be announced shortly. Regional directors are advised to make plans for routing their Model "A: convoys and see that proper Police escorts are provided.

HELPFUL HINTS DEPT.

From Geo. Krick of Duncannon, Pa. The suggestion that if you feel an annoying vibration at 35 MPH after installing a new engine. Check the center bolt on the front motor mount. It can be drawn down too tightly and cause the vibration sounds to be transmitted to other sections of the car.

Letter to the Editor
by John Kurtz

I recently made five trips to and from Savannah, Ga. and Philadelphia Pa. in my trusty 1928 tudor. The total distance covered was 8,000 miles. with no trouble encountered. Included on the trip was travel over 400 miles through a blizzard with no tire chains. This just goes to prove what stuff the "A's" are made of.

Incidentally I am curious to know if there are any Model A's older than mine still running. My motor number is A-568 which according to the date stamped on the fire wall was made in November 14, 1927. I have never seen an A with an older number and I'd like to hear from any fellow members who own A's of the early vintage. Write to:

John Kurtz, 6 Harvard Road
Havertown, Penna.

CURRENT PUBLICATIONS

Our thanks to Road & Track Magazine for the fine story and pictures in the February issue of our So. Calif. region and Claude Grow's car.

FOR SALE

Only four (2 matched pr.) new DUNLOP 19" tires $12.50 each.
Only ten new DUNLOP 19" tubes $2.50 each.
All four tires and four tubes $50.00

SPEEDOMETER CABLES WITH HOUSING 1930-34 $1.95.
SPARK PLUGS 1/2" pipe thread Model T. 69¢
DISTRIBUTOR plates 28-31 49¢
SPARK PLUG Phosphor Bronze Connectors 28-34 12¢
FITTED FRONT FLOOR MATS 28-31 made last month of tough, tear resistant rubber $4.50
EMERGENCY BRAKE WOVEN LINING 29-31 75¢ft
HORN BRACKETS 28-31 75¢
MANIFOLD GASKET SET 28-34 35¢
HEADLAMP REFLECTOR GASKETS 28-32 45¢ pr.
WIRING HARNESS- complete set 28-31 $5.50
WIRING HARNESS Lights and horn only 28-31 $3.75
Over 500 New A and T Ford parts are stocked continously.
ORIGINAL pattern 30-31 runningboard covering $7.45 pr.
ORIGINAL pattern 28-29 runningboard covering $6.95 pr.
Both types are full 1/8' Thick, cut way oversize for easy installation. Far superior to original.
FENDERS 28-29 sedans, station wagons, Rear $15 ea.
POSTAGE MUST BE INCLUDED WITH ORDER. BE GENEROUS IN YOUR POSTAGE ESTIMATE. ANY EXCESS WILL BE REFUNDABLE.
MINIMUM ORDER IS $3.00. SATISFACTION OR REFUND. IF YOU HAVEN'T A COPY OF CATALOG 3, ASK FOR ONE. IT'S FREE TO MARC MEMBERS.
REGIONAL DIRECTORS! SHORT ON PRIZE AWARDS FOR COMING MEETS? CONTACT ME. R. HUBER, 15 EMERSON ST., CLIFTON, N.J.

FOR SALE GENERAL

Official M.A.R.C. Pins
Lapel 75¢ each
Key chains $1.50 each
Tie Clasps $1.25 each
Money Clips $1.50 each
Ladies earrings $1.50 pair
Belts and buckles with any three initials. Please give accurate waist measurement. $3.95 comp.
Add 10¢ for each order.

K.L. Slingerland
Cherry Ridge Farms, Westtown, N.Y.

Hemmings Motor News
$1.00 per year brings you the up to the minute classifieds for all cars. Write today.

E.R. Hemmings P.O. Box 433
Quincy, Illinois

Model "A" Restorer's Club car badges are available. Price $2.50 each.

71 Lexington Road, West Hartford, Conn.

The M.A.R.C. New Official publication of the club Published monthly. All advertising entered at the rate of 4¢ per word. No minimum. The club can in no way be held for responsible for items or merchandise advertised therein. All possible precautions are taken to avoid typeographical errors. Deadline for ads the 15th of each month.

WANTED

1 New left drivers side runningboard for 1931 Ford
1 New Ford Sport light or Lincoln
1 Model "A" Ford radiator stone guard

Claude Grow, 728 Dale Street
Glendale, California

Packard hub cap emblems for 12 cylinder 1932-39 steering wheel assembly including horn button. List any available Packard parts you have for sale.

Fred Blodgett, 15 Norman Terrace
Feeding Hills, Mass.

For 1931 "A" Roadster left door latch assembly and the stainless steel runningboard mouldings for two sides. Also front seat the back cushion and springs new or used or will buy the two front seat and back.

Max W. Bittinger, 523 Lindberg Way
Lewistown, Mifflin, Co. Penna.

One set of good rumble seats for 1928 Roadster. State condition and price in first letter.

Tim J. Kesling R.R. 2
LaPorte, Indiana

For 1931 Roadster, Windshield frame (Perfect condition) New 31 radiator shell, New Hood, 4 new bumper clamps, New right front fender with well. New trunk lid.

Eugene R. Keenan
10000 So. Morgan St.
Chicago 43, Illinois

NEW PRODUCTS

Rubber-Seal Products Co. Inc., 29-43 W. Apple St., Dayton 2, Ohio. A product of the company known as "Silicone" will solve many of your rubber problems. Not only does it prevent leaks but it will soften the old rubber and give it new life.

FOR SALE

1931 - 4 door sedan Upholstery fair Green body, has original paint in perfect condition. Quick sale $210. Tel: Larchmont, N.Y. 40962
John Kuriga, 43 Weschester Avenue
Port Chester, N.Y.

Stainless Steel Runningboard Mouldings '28-'31 State year. $2.50 each.
Bumper hold on clamps chrome $2.50 each.
J.L. Helms Jr., P.O. Box 71
Rochester 18, N.Y.

1929 "A" Roadster
1929 "A" Touring
1931 "A" Touring
All bodies are sound - For details write
Ed. Waits, 125 Beech St., Danville, Ky.

Authentic Ford Co. Tire repair kits 85¢
1928 thru '34 Radiator caps $1.95
'30-31 Original running board coverings $6.50
'28-35 Chrome spare tire locks $3.95
Improved type brake rod supports 65¢ each
Front engine support A6030 $2.95
All curtain& top fittings 10-20¢
All closed car door rubbers 25-50¢
Send sample of your need.
All transmission gears, Write:
All prices F.O.B. Springfield
Ed. Wright, 876 Bay St., Springfield, Mass.

New Replacement parts
Hub caps '28-31 $3.75 set of five or 80¢ each
Radiator caps '28-31 $1.00 each
Gas caps '28-29 $1.00 each
Greyhound hood ornaments same as Lincoln for A's $4.00 each.
High Speed distributor caps same as modern cars for A's and B's with wire $3.75 each.

New Genuine "T: Ford brass hub caps $7.00 set of four $2.00 each
Custom M.A.R.C. flannel fender cover with Club Emblem silk screened blue on white suitable as seat cover, wall decoration. is washable. $3.00 each Post paid.
Billy Von Esser, 544 N. Home Avenue
Park Ridge, Illinois

Sell our sale,Sell and or part post paid New "A" parts
6 - 2 bladed fans $1.75 each
10 Distributor bodies 75¢ each
9 Chrome gas & Radiator caps 28-29 75¢ each
14 - Breaker plates 35¢
12 Stop light switches 75¢ each
14 Radius rod ball caps & socketsets 50¢ each.
50 Sets of wiring harness 75¢ each
22 Bulbs for harness 35¢ each
11 Sets front spring shackles 85¢ each
Several Complete water pump kits 50¢ each
1 Good used coupe deck lid $5 F.O.B.

MODEL "T" FORD PARTS NEW

1 Set each of .005, .025, .031 Pistons $1.50 each.
2 Metal firewalls $1.50 each
Ring gear, pinion & differential complete $16.50
6 Pinions 85¢ each
1 Used power head $6
1 Used rectangular switch original ampmeter $4.
1 Used set of sockets for Chevrolet touring $10.
1 New Arvin Manifold heater for four cylinder Chevrolet $6.50.
J.S. Maples 4122 - 5th Avenue So.
Birmingham, Alabama

Ford 1922 - 25 Model "T: Roadster Right and left front side curtains $5 each
Rear side curtains - right side only $3 each
These are new original black Ford curtains with perfect ising glass.
John R. Kurtz, 6 Harvard Road
Havertown, Penna.

---

20 - 19" inch innertubes
3 - 17" inch tubes
1 - 21" inch tube $1.50 each
Rebuilt water pump $5.00
Prices F.O.B. Montgomery, Ala.
Dr. C.J. Wilson, 1001 So. Court Street
Montgomery, Alabama'

1930 Ford tudor Good condition $100
1931 Ford Roadster, top body, tires O.K. motor runs fine, New battery, side wings and curtains, Price $295.
Otto W. Nill, 192 Grant Avenue
Islip, N.Y.

1928-31 parts listing 35¢ refundable on first order. Send me your needs.
James A. Wolfram , 2845 - 40th Avenue So.
Minneapolis 6, Minnesota.

USED PARTS

Upholstery frames for 1929 to 1931 roadster, front seats and rumbles, Need recovering. $10 each. Cushion or back.
Reconditioned reenamelled "A: horns $15.00.
Model "B" Roadster fenders
1929 Windshield frame $15.00
1936 Ford Phaeton, excellent, solid body, excellent tires and top $325.
All prices F.O.B., N.Y.
Carl H. Pennrich, Greenwood lake
New York.

FOR SALE

1928 Ford four door Sedan $600. New top, paint, upholstery, tires and all chrome work re-done.
1928 Ford sport coupe $200.
Good motor, but car is unrestored
1929 Ford Express truck $100.
Good but unrestored.
James E. Crow, Jr., 215 1/2 B N. Ruby St.
Macon, Missouri

Outside door handles with locks $2.50 each
without locks $2.
Coupes & Tudors only (state year)
Inside door openers with screws $1.30
Window cranks either pin or set screw type $1.50 ea.
parts for other years on request
A & B water pump packing 50¢
A & B water pump kits complete genuine Ford part $3.50
A & B New water pumps genuine Ford $7.00
1 Rebuilt "A: engine $90 F.O.B. this was rebuilt by Ford.
Starter rod grommets (state year) 40¢
Starter springs $1.00 each
Send me a listing of your needs
K.L. Slingerland, Cherry Ridge Farms
Westtown, New York

1930 Tudor sedan, good engine, body fair some rust $75.00

Fred Blodgett. 15 Norman Terrace
Feeding Hills, Mass.
19" Replacement hub caps for A's $1.25 ea. Post Paid

New genuine Model "A" Ford hub caps with Ford on them $2.50 ea. plus 50¢ postage
Red Grow, 6924 San Fernando Road
Glendale, California

1930 A Roadster above average $190.00
1930 A Cabriolet (Conv Cpe) above average $225.
1928 A Roadster (early) one previous owner, this car far above average, $250.
Above cars driveable but unrestored
Following cars are owned by me or available immediately. Most stored elsewhere. I suggest interested persons write or phone first.
'23 "T: Roadster excellent incomplete $200.
'24 "T" Coupe restored $350
'26 "T" 1/2 ton partly restored $150
'19 "T" touring above average $250
1929 "A: Coupe Good - solid $100
1928 "A: Touring 4 door very good
1925 Studebaker touring original needs very little
1939 Ford 4 door Convertible, No engine, New top, Body good.
1932 Ford pickup driven regularly $125.
1915 Case Touring above average complete
1923 Hudson 4 door Sedan Aluminum Body
1931 Packard 4 door sedan, very clean, Standard eight
1929 Packard super eight, less body, excellent part car or speedster.

1936 Austin Coupe complete good condition.
Horse drawn surry Complete, very good unrestored
Horse drawn sleigh, 4 place good
Write or phone for further info.
William F. Beaver, 2724 Pasteur Avenue
Overland 14, Missouri, Tel: Harrison 90152

MARC News

Published Monthly by the Model 'A' Restorers Club *71 Lexington Rd., West Hartford, Conn.*

Feb
March 1957

Regional News

AUTORAMA SHOW

The Seventh Autorama Show was held in the Hartford Armory from Feb. 20th. to 24th. with the total entrance of 125 cars of all classifications. Among the finest of them sat two Model "A" Fords, one a 1928 Tudor owned by Walter F. Cloudman of East Hartford and the other a 1929 Station Wagon owned by Bill Hall. Appropriate signs were erected and an attendant was on duty at all sessions to accept applications for membership. On Saturday night the cars were judged in all groups and the awarding of trophies topped the evening's entertainment. The following is a list of awards:
CLASSIC: Albro Case of Windsor, 1930 Cadillac - Jim Hoe of Westport, 1932 Duesenberg.
ANTIQUE: Louis Biondi, of Waterbury, 1902 Oldsmobile Runabout - Gordon Aselton of East Longmeadow, Mass. 1914 Pierce Arrow Tourer - Bill Hall of West Hartford, 1929 Model "A" Station Wagon.
SPORTS: Bill Scott of Newton Square, Pa. 1956 Scott Special - Skip Callahan of New Haven, 1956 Abarth Roadster.
HOT ROD : Fred Steele of Boxboro, Mass. 1932 Ford Roadster - Paul Fitzgerald of West Newton, Mass. 1932 Ford Roadster.
CUSTOM: John Hychko of Waterbury, 1956 Crown Victoria - Don Granger of Baltimore, Md. 1949 Ford Convertible.
SPECIAL INTEREST: Martin Bro's. of Mitchell, Ind. Indianapolis "500" Special Racer.
SPECIAL ACCOMPLISHMENT Award was given to Bill Hall by the Autorama Corp. Joseph Kizis and Robert Muelke.

ANNUAL DINNER

The Annual Dinner of the club was held in the Hotel Statler in Hartford on Saturday Feb. 23rd. The attendance was one of the best and a fine meal was had, followed by the showing of colored slides of the California region's cars, plus a few of local interest. Following the dinner the members attended the judging of the cars at the Autorama Show. Those attending the dinner were pleased to find a Model "A" 1928 Roadster Pickup Truck on display in the main lobby of the hotel. This vehicle is the pride and joy of Thomas Hunt of Simsbury, Conn.

MASS. BAY REGION

Mr. & Mrs. Fred Hopkins played host to the Mass. Bay Region which held their monthly business session at that time. Various reports were read and a proposed list of tours for the coming season was given for approval. The first will be held in April. Plans were made for a group to attend the club's annual dinner and also the Autorama Show. Following the meeting refreshments were served by Mrs. Harold Saline, Mrs. Wm. Snyder, and Mrs. Kenneth Fisher. Members in attendance represented Cape Cod, Rhode Island, and greater Mass.
Those interested in becoming members of the Mass. Bay Region are invited to contact Kenneth D. Fisher 18 Grafton St. Brockton, Mass.

SO. CALIF. REGION

The monthly business meeting of the region was held on Feb. 10th. Various committee reports were given and a report from the newly formed San Diego region was given by Bob White.
Election of officers was held with the following elected:
Jim Ryner - President
Walter Joyce - Secretary
Claude Grow - Treasurer
Ed Whisler - Parts Sec.
Refreshment were served and the meeting adjourned. The next meeting will be held the first week in April.

NUTMEG REGION

The monthly meeting of the Nutmeg Region was held on Feb. 8, 1957. Following the business session a swap session along with refreshments was held. Plans for greater activities were discussed for this coming season. The next meeting of this region will be held on March 8, 1957 at 8:30 P.M. The March meeting will be held in American Legion Hall on Conn. Blvd. East Hartford, Conn.

NOTE OF THANKS

Bill Berger of the No. Calif. region wants to thank all those that own Model " A-400 " for their co-operation in sending in the information on their cars. Bill feels sure that there are still a few he has not listed and would appreciate your advising him as to the serial numbers of your "400". Write to : Bill Berger, Box #33, Fairfax, Calif.

WESTERN N.Y. REGION

Western N. Y. held the second meeting of this area on Feb. 10th. in Rochester, N. Y. Officers were elected for the region as follows:
Laverne Vanderwall, President
Thomas Brownell, Secretary-Treasurer
The next meeting of the area will be held on March 10th 1957 at 2:30 P.M. at the home of Laverne Vanderwall - 214 Brockley St. Rochester, N.Y.
All members in this area are invited to attend and take part in the activities of this region.

ILLINOIS REGION

The monthly meeting of the Illinois region for March will be held on March 10th. at 1:30 P.M. The location will be Von Esser's Speed Shop 3307 West Irving Pard Rd. Chicago, Ill.

HELPFUL HINTS

For those in the local area who have found it difficult to get their headlight reflectors replated, the following is a reliable source of plating.
Williams - Herbert Co. 1125 Main St. Hartford, Conn. Tel: IA. 2 - 9876

Harold J. Carr of White Pigeon, Mich. has informed us that a product known as " Rust-Oleum ", a paint, will stop and resist rust. For further information write directly to " Rust - Oleum " Mr. Arnold Hoffmeyer, Sales Research. Evaston, Ill.

Another product that has been used and has proved very successful in refinishing wood such as top bows and the wood panels of a Station Wagon is " Fabuloy" This will give a hard high gloss finish that will dry within four hours and it is far easier to work with than varnish. Write to : " Pierce & Stevens, Inc. " Buffalo 3, N. Y. for further information.

Have you had difficulty in locating oval headed screws such as those used in the dash panel on the hood shelf? If so, try your local Marine Hardware Supply Store or Boat Dealer. In most cases they can be obtained already plated and made of brass.

IN THE MAIL

Of late several members have asked the following question. What size was the original open end wrenches that were furnished in the Model "A" tool pouch? There were two wrenches:
1 - 3/16 X 1/2 hex. open end
1 - 9/16 X 5/8 hex. open end

YEARS END

With this issue of the M.A.R.C. News the club will end its 1956 memberships and start operations on the year 1957. Reneral application forms will be sent to each member. Kindly fill in and return promptly with your 1957 dues. If you are one who has already forwarded your 1957 dues kindly fill in the application form and note same. This will help to lessen the burden on our now overworked staff and speed up the return of your new membership card.
As in the past we always welcome items of interest for the bulletin and also the humorous sketches which have been comming in of late.

MODEL "A" TROPHIES

To all regions who are planning on awarding trophies for events this year it is suggested that you contact Art Miller 11038 Dune St. Norwalk, Calif. The So. Colif. region through the efforts of some of their talented members have started to produce some real Model "A" trophies. All regions are invited to write regarding same.

M.A.R.C. JEWLERY

Attention all MARC members. Get your official club emblems mounted in the following manner:

Lapel pin	75¢
Key Chain	$ 1.50
Tie Clasp	$ 1.25
Money Clips	$ 1.50
Ladies Earrings	$ 1.50 pr.

Belt and Buckles with any three (3) initials.
$ 3.95 complete. Please give actual waist measurement.
Kenneth Slingerland - Cherry Ridge Farms
Westtown , N.Y.

Official Car Club Badges may be obtained through Club Headquarters. $ 2.50 PP

The MARC New Official Publication of the Model "A" Restorer's Club Inc. is printed once each month. All advertising is entered at the rate of 4¢ per word with no limitation. The club can assume no responsibility for merchandise advertised therein and requests that all advertisers state the condition of items listed.

For Sale

NEW "A" PARTS

Rear fenders R & L, 28-9 touring or sedans	$ 10.00 each
Front right fender with well	$ 22.00
Cosed car windwings, complete, glass, chromed brass pivots, very sporty	$14.00 set
'28-29 Chromed brass radiator & gas caps	$ 2.00 ea. PP
'30-31 Chromed steel radiator caps	$ 2.00 ea. PP
'28-31 Rubber pedal pads	$ 1.75 pr. PP
'28-31 Leatherette tool bags with combination spark plug & Headbolt wrench, exact duplicates of originals	$ 3.00 set PP
'30-31 Rear bumperette spare tire guard bar, beautiful chrome, spring steel, complete with brackets & bolts	$12.00 set
'30-31 Rear bumperettes, with bolts, spacers & short arms, good chrome	$20.00 set
'28-29 Hood	$20.00 set
'29-31 Bug screens, with Leatherette bindings and fasteners.	$ 4.00 ea. PP
'30-31 Radiator, tubular in original box	$35.00
'26-35 Ford, open car, "T" rubber weaterstrip for windshield	.50 ft. PP

USED "A" PARTS

1930 Radiator shell, near perfect, no dents, holes, or tears, has door on crank hold	$10.00
1931 Radiator shell, same condition	$10.00
'28-29 Roadster, touring windshield frame, no rust out, no glass, very good	$15.00
'30-31 Standard, roadster, touring, windshield frame, has little rust out in lower bar, easily filled, no glass	$10.00
'28-31 Roadster or Coupe deck lid, trunk type, with handle & lock, no rust out, tears, or sharp dents, no key	$15.00
'30-31 Roadster top bows, complete & good, not deluxe type	$35.00
'28-29 Top Bow socket only, no wood, with post brackets	$23.00
'28-29 Tubular radiator, like new, no leaks, dents, or bad fins.	$25.00
'28-31 Manifold heaters	$10.00 ea.
'28-31 Closed "A" Sportlight, good & complete, needs replating	$15.00

All parts not marked PP will be shipped via railway express, charges collect.
I have lots of New & Used "T" & "A" parts too numerous to list here. Please send list of parts you need. Will trade for or buy parts I need. See Wanted Ad - This issue.
Also have 1941 Lincoln continental Hardtop For sale or Trade in on 1932 Ford Roadster.

WILLIAM BEAVER

2724 Pasteur Ave., Overland 14, Mo. Harrison 9-0152

FOR SALE

1929 "A" four door touring - no top or top bows, 38,000 original miles. Solid good running condition - $ 300. or best offer.
Car located in Yorktown Heights
Details sent on request.

1 Original '30-'31 Chrome Locking gas cap - Ford name on it. (rare item) . Excellent condition.
1 New center bumper clamp. Both items for $ 8.50
Harry R. Smith 57- 48 VanDoren St.
Corona, N.Y.

1931 Model "A" convertible sedan complete and fine condition. One of the rarest Model "A's" Will answer all inquires.
Send 25¢ for photo
Jim Harrigan 4340 Douglas
Des Moines 10, Iowa

Tail light bracket for right fender, has exact contour, primed and painted black. Supply limited, $ 4.00
Sidney Heckman 1206 Marshall
McMechen, W. Virginia

Hood hold down latches, new, Chrome, Model "A" type. Thousands in use by MARC members. $ 1.00 each P.P. No COD please !
Jim Harrigan 4340 Douglas
DesMoines 10, Iowa

1929 Ford Fordor sedan, perfect inside and out.

No rust, original colors, repainted original wheels, new tires, only 30,000 original miles, only two owners. Purchaser and myself, many spare parts including extra wheels and tires and tubes. All units original, fine running condition. $ 300.
Richard J. Deely 41-12 248th St.
Little Neck 63, N.Y.

Two cars and miscellanious parts. Must all go at once. 1929 Sport Touring, very rare, 6 wheels, trunk, condition excellent, needs very little to be concours winner.
1930 Roadster condtion fair,, Easily restorable, parts include quail, motometer, wings, fenders, bumpers, wheels, etc. $ 1,000. Lot F.O.B. Tenafly, N.J. 10 miles from N.Y. C. can be seen weekends by appointment.
R.D. Johnson P.O. Box 297
Sparkhill, N.Y.

1930 Ford Model "A" Cabriolet - Original miles: 42,000.
Mark C. Richards 47 Pantigo Rd.
E. Hampton N.Y. Tel: 4-0345

M.A.R.C. LICENSE PLATES
Regulation size plates with MARC machine stamped in 1957 State Color combination.
$ 1.00 each from MARC, Penn. - Ohio region
Mr. George Tissen - 14012 Lake Shore Blvd.
Cleveland, Ohio.

Model "T" 1924 Coupe, excellent body and paint, new tires, good upholstery, $ 300. All inquires answered,
F.E.Park 66 Sparks St.
Cambridge, Mass.

RESTORATION SERVICE
Original type firewall patent data plates, $2.75 PP
Original green color engine enamel - pint $1.85 PP
Hydraulic brake kits, with all related parts, reuires NO modification of battery location or pedal assembly - $ 95.00.
'32 Rumble Seats - $20.00
'30-'31 Trunk rack, not restored, $ 25.00
'28 Clamp on wind wings - $ 15.00
G. H. (Tiny) Snell - 2405 W. Olive Ave.
Burbank , Calif.

Set of 6 brake rod anti-rattlers - $2.00 PP
O.L. Smith - 304 Jerome Ave.
Linthicum, Maryland

Lightning hood silencers (For Hood Clip)
Box of 4 - $ 1.00 PP
Al Link RD #2
Yorktown Heights, N.Y.

Reground crankshafts (.020 under) ..... $ 5.00
Crank case gasket sets replacement ..... .50
Transmission gasket sets replacement ..... .50
Spindle bolt kits replacement ..... $ 2.00
" " " " Genuine ..... $ 2.50
Model "T" Cpe. & Rdstrs. heaters, new $ 4.75
Large size Boyce Moto-meter used ..... $ 5.00
580 Condensers for most mid 20's to present
Lot Deal ..... $ 25.00
Prices F.O.B.
James A. Wolfram 2845 - 40th Ave. So.
Minneapolis 6, Minn.

MODEL "A" SALE
3 - 1931 Roadsters $ 75.00 - $ 100.00 - $ 125.00
1 - 1931 Victoria (new top) $ 125.00
1 - 1931 Convertible Coupe (new top) and Upholstery - $ 325.00
2 - 1930 Touring cars - $ 100.00 - $ 200.00
2 - 1928 Sedans $ 75.00 - $ 100.00
ALSO
1 - 1935 Ford Convertible sedan - $ 300.
1 - 1938 Ford Phaeton - $ 150.
1 - 1929 Packard 4 door sedan - $ 150.
1 - 1930 Studebaker 4 door sedan - $ 125.
M.J. Armstrang - 1 LaFrance Black
Springfield , Vermont

FOR TRADE ONLY

Have extra quail to trade for Sportlight.
'30 - '31 Side Mount tire bracket for '28 - '29
'30 - '31 Cowl lights for '28 -'29 cowl lights
Sidney Heckman - 1206 Marshall St.
McMechen, W. Va.

---

1 Perfect re-chromed quail radiator cap for '30 - '31 Ford, for 1 good '30 Ford grille guard screen. Must be of the flat wire mesh type. Or a New Sportlight.
Red Grow - 728 Dale St. Glendale, Calif.

WANTED WANTED

One front bumper and one pair of rear bumperettes for 1931 Model "A" Coupe. Must be new.
Dr. M.A. Denby - 38 State St. Warren, R.I.

One hub cap for 1928 with the work Ford on. Also two top rest bars that fit on each side of rumble seat.
W.W. McLaughlin - 1242 Wisconsin Ave.
Pittsburgh 16, Pa.

For 1930 Roadster, windshield posts, 13 1/2 " overall length. Shck absorbers, Front splash shield, electric wiper motor. Rear view mirror, moto meter (without cap) Set of windwing brackets or any old parts you may have. Sport light without attaching clamp and center bumper bar. Have for trade '31 Gas Tank, front bumper 3" Boyce Motor Meter. All new.
Used parts , good Lorraine spot light and good '30 radiator shell.
Donald V. Miller - 808 W. Ludington Ave.
Ludington, Michigan.

Doors for '29 Roadster in good condition,
Arnold Moser - P.O. Box 203 Delavan, Wisconsin

Quail or Motometer,
Excellent '31 running boards - both sides
Front fenders '31 left with well
19" Spare Tire Cover
What do you need? Will trade or pay cash.
M. Carnohan - 1470 Avocado Rd.
Carlsbad, Calif.

Quail cap for 1929 Model "A" Ford
R.W. Smith - 205 Bluff St.
Sioux City, Iowa

For '29 Roadster - Wiper motor, arm and blade vacuum or electric. Truck rack that attaches to rear spare tire.
Shelly Keller - 34 Dora Lane
New Rochelle, N.Y.

Set of windwing brackets, Parking light shafts, light ferrioles, and top material for 1930 Sedan.
Robert E. Lange - Klamath River P.O. California.

'28 - '29 Red rubber steering wheel - no cracks.
Two quail caps for any year.
Sidney Heckman - 1206 Marshall St.
McMechen, W. Va.

'28 - '31 Roadster in mint or excellent condition, must be reasonable and in vicinity of N.Y. Send Photos and firm price to :
L.B. Greene - 30 Edgewood Rd.
Hartsdale, N.Y.

FOR SALE

SPEEDOMETER CABLES WITH HOUSING
1930 - 1934 $1.95
SPARK PLUGS 1/2" pipe thread Model "T" 69¢
DISTRIBUTOR Plates '28 - '31 49¢
SPARK PLUGS Phosphor Bronze Connectors
1928 - 1934 12¢
FITTED FRONT FLOOR MATS '28 - '30
Made last month of tough, tear resistant rubber $4.50
EMERGENCY BRAKE WOVEN LINING
1929 - 1931 ft. 75¢
HORN BRACKETS '28 - '31 75¢
MANIFOLD GASKET SET '28 - '34 35¢
HEADLAMP REFLECTOR GASKETS '28 - '32 pr. 45¢
WIRING HARNESS - complete set '28 - '31 $5.50
WIRING HARNESS Lights and horn only
1928 - 1931 $3.75
Over 500 New "A" and "T" Ford parts are stocked continously.
ORIGINAL Pattern '30 -'31 Runningboard
Covering $7.45 pr.
ORIGINAL Pattern '28 - '29 Runningboard
Covering $6.95 pr.
Both types are full 1/8 " thick, cut way oversize for easy installation. Far superior to original.
FENDERS '28 - '39 Sedans , Station Wagons,
Rear 15 ¢ ea.
POSTAGE MUST BE INCLUDED WITH ORDER. BE GENEROUS IN YOUR POSTAGE ESTIMATE. ANY EXCESS WILL BE REFUNDABLE. MINIMUM ORDERS OF $3.00 SATISFACTION OR REFUND. IF YOU HAVEN'T A COPY OF CATALOG 3, ASK FOR ONE. IT'S FREE TO MARC MEMBERS.
REGIONAL DIRECTORS ! SHORT ON PRIZE AWARDS FOR COMING MEETS ? CONTACT ME - R. HUBER, 15 EMERSON ST. CLIFTON, N.J.

NEW MODEL "A" PARTS
'28-'29 Touring & 2 door rear fenders, right or left. $ 10.00 each
'28-'29 Roadster & Coupe, left & right rear fender. $ 16.00 each
'28-'29 Right front fender, Plain $ 15.00

cont.

FOR SALE Cont.

Open car Vacuum wipers New $7.75
A few rebuilt $5.95 2 Chrome w/reb. kits $6.95
19" Rim strips 30¢
Spare wheel nuts for lock 75¢
Genuine Ford light wire harness $3.95
All transmission gears write for prices
Distributor drive gear & shaft $3.25
All prices F.O.B. Please include postage
Ed Wright 876 Bay St., Springfield, Mass.

Improved type front motor supports, made by Champ-Items, recognized as the best. Only 85¢ ea. Post paid in U.S.
Write E. R. Hemmings P.O. Box 433-A
Quincy, Illinois

OFFICIAL M.A.R.C. JEWELRY

Order now so you will have the MARC jewelry for the National meet.

Lapel pins	75¢
Key chain	$1.50
Tie Clasp	$1.25
Money clip	$1.50
Ladies earrings	$1.50 pr.

Belt and buckles with any three initials $3.95 complete. Please give actual waist measurements when ordering. Add 10¢ with each order for postage.
K. L. Slingerland Cherry Ridge Farms
Westtown, N.Y.

Complete supply of most all "A" door handles at reasonable prices.
Ammeters New & Genuine $2.50 ea.
Condensers New & Genuine .80¢
Have large stock of "A" & "B" parts send me your list of needs.
K.L. Slingerland Cherry Ridge Farms
Westtown, New York

Original type gas pedal covers for all A's 35¢ P.P.
Set new rubber brake and clutch pedal pads 75¢ P.P.
C. E. Moebius 84 Stanly Ave.
Nutley 10, N.J.

---

1 Left front fender with well - good condition
1 Right front fender with well - fair condition
Fair windshield posts - 13 1/2" complete with lower stanchions.
1931 Windshield frame - condition useable
Hot air heater complete with intake manifold
1931 Steering gear assemble - fair
Top frame complete for 1930 Roadster - Std.
J.H. McDougald 5590 Queen Mary Rd.
Hampstead, Montreal 29, Canada

A-4 Dr. Touring Complete except Top Bows
*Unrestored Good Body Hydraulic Brakes $200.00

1934 -2 Dr. Sedan Exceptionally good Unrestored Low Mileage car $200.00

1939 Ford 4 Dr. Convertible sedan New White top complete Price $200.00

1930 A Roadster complete unrestored, Good body & rumble seat Price $200.00
William Beaver - 2724 Pasteur Ave.
Overland 14, Mo. Harrison 9 - 0152

1931 Model "A" 2 door coach, body and Model "B" engine in good condition, except for broken crankshaft (Counterbalanced) As is - $ 65.
Harley Park 607 Blue Hills Ave.
Hartford, Conn.

1930 Model "A" two door sedan . I have $ 640. in this car, who will give me $ 300. A-1 shape, NO rust. will swap for Model "A" Roadster or touring car that has no rust. Also have Model "A" rebored and rebuilt motor, complete with head for sale.
Gerald H. Didion R. #3
North East, Penn.

Replacement ignition cables (Large type cable) with two keys. $ 3.00 ea.
Carburetor rebuild kits - complete $ 2.25 each
Zenith cast iron rebuilt carburetors, factory rebuilt, like new, trade in price, $ 7.00
withour trade in $ 9.00
All trade in must be original CAST IRON, Zenith carburetors.
All items shipped F.O.B. W. Htfd.
Bill Hall, 71 Lexington Rd. W. Hartford , Conn.

MISC. ADVT.

Super Special offer (New Subscribers only)
Hemmings Motor News - Two months for only 10¢
One full year only - $ 1.00
Start now to get your monthly issue.
Hemmings Motor News. P.O. Box 443-A
Quincy, Illinois.

PHAETON LISTING

To the members owning touring cars who are interested in having a list compiled of others owning same, we have a member who has offered to list all that will send in their names and motor numbers giving the year also. When completed this list will be printed in the News. Send the info to William Dearing, 1712 Ave. "G" Fort Madison, Iowa.

Rebuild
Replace
Restore

Tips by R. E. Shouse, Creston, Iowa

Differential: In differential work, I have a drive-shaft bent and flattened on the ends. This I set in the spring eyes while the weight is still on the spring. When the car is raised, it keeps the spring stretched helping greatly in removing and replacing the spring shackles. If I have help, I also leave the driveshaft housing in. This saves fooling around the universal and having to regasket it. It's kind of a trick to get hooked up again, but it can be done through the speedometer gear hole, where the speed-ometer gear housing bolts on. (2 bolts)
Have you ever had occasion to replace the rear spring tie bolts? If that is all you need, it's quite a job to remove the whole spring and often it's not necessary especially on the two seated models. On coaches, sedans, tourings, etc., it's easier to get to it by removing the rear seat cushion and cut a small flap directly over the head of the old tie bolt. Loosen the rear spring clamps, then using a long tapered punch or its equivalent, drive out from below the old tie bolt and by rocking the car from side to side, line up the holes in the spring leaves with the punch. You then insert the new tie bolt from the rear seat position and bend the flap you cut down back into position.

Anyone having tips or hints that they care to pass on to the other members are invited to send them for printing in future issues.

'28-'29 New Chrome headlight, complete, beautiful chrome $ 10.00
'28-'29 Headlight rims $ 2.50 each
'28-'29 Plated Brass radiator caps $ 2.00 each.
'28-'29 Right front fender with well $ 22.00
T-rubber weatherstrip, used on tourings and Roadsters. 50¢ foot
H-rubber, also called offset rubber for cars with two piece windshields with 1/4 " glass 50¢ foot

USED MODEL "A" PARTS

Hydraulic brake setup made for Model "A" by Ansen Engr. Corp., originally sold for $80. completewith master cylinder. $ 40.
Manifold heater, complete except firewall door $12.ea
'28-'29 Right rear fender, Roadster or Coupe. very good, needs slight dent work. $10.
Rumble seat deck hinges, with all parts $ 8. set
'30-'31 left and right rear fenders, Roadster and Coupe, good, need little dentwork $10. ea.
'28-'29 Roadster & Touring windshield frame & glass, very good no rust $18. ea.

I will mail complete list of new and used Model "T" and "A" parts addressed and stamped envelope. Have many rare parts. Would trade or sell. Have 1913 Model "T" touring, incomplete, will sell parts. What do you need ?
William Beaver - 2724 Pasteur Ave.
Overland 14, Mo. Tel: Harrison 9-0152

1955 VOLKSWAGEN SEDAN will consider swap plus cash for good clean Model "A". Preferred Phaeton or Touring in restored condition.
B. J. Dougdale - 284 Main St.
Stanford, Conn.

Original type rubber gas pedal covers for all "A's" They look neat and assure a non-slip grip 35¢ PP
C.E. Moebius - 84 Stanleu Ave.
Nutley 10, N.J.

Gas Pedal Foot rests $ 1.50
Rebuilt generators $ 9.00
Splash pan extensions for 1930 with or with out hole for sidemount, Please state which when ordering. $3.
Door handle gaskets closed cars. 10¢ ea.
Bumper bar spacers. 40¢
Top water outlets $2.25
Grille crank hole covers 25¢ ea.
Emergency brake rod anti-rattlers 30¢ea.
Motor support yoke $2.00
Clutch pedal assy. $ 2.50
Manifold to pipe clamps $1.00 set
A.& B. rear main bearing caps $ 5.00 ea.
All parts genuine Ford. Send in a list of your needs.
K. L. Slingerland - Cherry Ridge Farms
Westtown, N.Y.

Radiator shell grommets 60¢ set
Few sets of Windshield Posts for standard '30-'31 Roadster or Touring, Good condition $6.95 pr.
1928-1934 Replacement radiator caps $ 1.95
'28-'29 Hub Caps $ 1.00 ea.
All Trans. gears $3.50 and up
Brake Rod Supports 65¢ ea.
Brake Rod anti-rattlers $ 1.00 set
Genuine Ford light wiring harness $3.95
Special: 1 set Water Pump Packings
1 set Spark Plug connectors
Both for $ 1.00 PP
All other items sent F.O.B. Springfield
Ed Wright - 876 Bay St. Springfield, Mass.

1930 Tudor, Authentic new paint and upholstery, Motor good, tires fair, N.Y. State inspected and passed, Make an offer !
Dr. Sweet - 58 Kilbourne Rd.
Rochester 18, N.Y.

'28-'31 Parts list, 25¢ refunded on first order. Have A10850 and B6551 again.
Replacement locking cpas, chromed $3.50 PP
Send me a list of your needs.
James A. Wolfram - 2845 40th. Ave. So.
Minneapolis 6, Minn.

1930 Sport Coupe - 400 miles on rebuilt motor, radiator, battery, clutch plate, brakes, Immaculate. $350.
Fred Brown - Box 1020 Oakland,Calif.

Low mileage 1928 Ford with a very good 1929 Touring body. Price $200. Details on request.
Harry Olney RFD #1 Springfield, Vt.

1931 "A" 400 Restorable, runs good, $ 125.
New Crankshafts "A", $ 35.00
1929 Roadster Top Bows, restored new wood, $25.00
TRADE OR SELL: Wanted 1931 Deluxe Roadster top bows. 1931 Roadster windshield frame and supports Trunk rack, Radiator ornaments. I'm a horse trader, try me !
Original type patend plates for the fire wall. $ 2.75
Origianl green color engine enamel $ 1.85 pint
Hydraulic brake kit complete with all related parts required NO modification of battery location or pedal assy. $95.00
G.H. (Tiny) Snell - 2405 W. Olive Ave.
Burbank, Calif.

Ford "A" two bulb wiring harness $ 2.65 PP in USA
Many other bargains, send for our new "A" listing.
Also complete stock of "T" parts.
Write for a sample copy of Hemmings Motor News, a complete listing of all automotive parts.
Ernest Hemmings - P.O. BOX 244
Quincy 11, Illinois

1929 - 4 door sedan, good paint, good original upholstery, A real buy for $ 210.
Glen Blankenbeckler - 44 Oak Grove Dr.
Baltimore 20, Md. Tel: Murdock 7-2057

1928 Model "A" coupe with new tan top, red nauga hide upholstery, with white headliner, Hydraulic brakes with 1956 suspended pedal and master cylinder 1956 Ford steering wheel with Dodge steering gear box, stainless steel seal beam headlights, 16" wire wheels with tan tire cover, Ford Motor Co. rebuilt engine including new pressure plate, 1935 Ford clutch disc, Throw-out bearing, Pilot pinion bearing and universal joint, also airplane type tube shack absorbers, and Stewart-Warner gasoline heater. Will sell for $ 700.
Frank X, Krebs - 7 Dearborn Dr.
Falls Church, Virginia

One original used in excellent condition '30-'30 Quail cap. Complete - $32.00
All parts new and original price includes postage.
Center bumper clamps - $2.25 ea.
Set of Bumperetts (4) face bars, no clamps or end pins, '30-'30 - $ 15.00
Spark plug connectors - 10¢ ea.
Heavy paper pattern of '30-'31 windwing glass for Roadster or Touring. 75¢ ea.
Spare tire lock with keys, tire band, chrome lock, '30-'31 rear mount only - $ 8.00
4 used original '30-'31 hubcaps, fair condition, 4 for $ 3.00
Tail light lenses, Amber and Red, '30-'31 - $2.25 ea.
'30-'31 Used water pump, good condition, $ 3.50
Lower stanchions, '30-'31 Roadster windshield, black iron, left and right, set $ 6.00
H.R. Smith - 57-48 VanDoren St.
Corona L.I., N.Y.

1928 Tudor, in excellent condition
Grace E. Stewart - 94-06 40th. Dr.
Elmhurst 73, N.Y.

1930 Model "A" Ford in excellent condition.
Frederick Motsch - 109 Brown Rd.
Scarsdale, N.Y.

Ford parts price list covering '28-'32 cars. Also body parts price list '28-'31.
A. Dias - 48 Columbia Ave.
Hartsdale, N.Y.

SPECIAL TO REGIONS

If you have your own local bulletin - Read This.
Model "L" Speed-O-Print mimiograph in new condition. Lists for $ 90. will take $35.
Richard G. Huber 15 Emerson St.
Clifton, N.J.

Original type heavy armoured cable for ignition W/2 keys. $3.00
Complete carburetor rebuild kits with all jets and gaskets. $ 2.25
Duplicate of original outside mount electric windshield wiper motors $ 10.00
All parts F.O.B. W. Hartford
Bill Hall - 71 Lexington Rd.
West Hartford, 7, Conn.

Manifold Heaters $6.00
Stainless Steel wire looms $ 1.25
Sidney Heckman, 1206 Marshall St.
McMechen, W. Va.

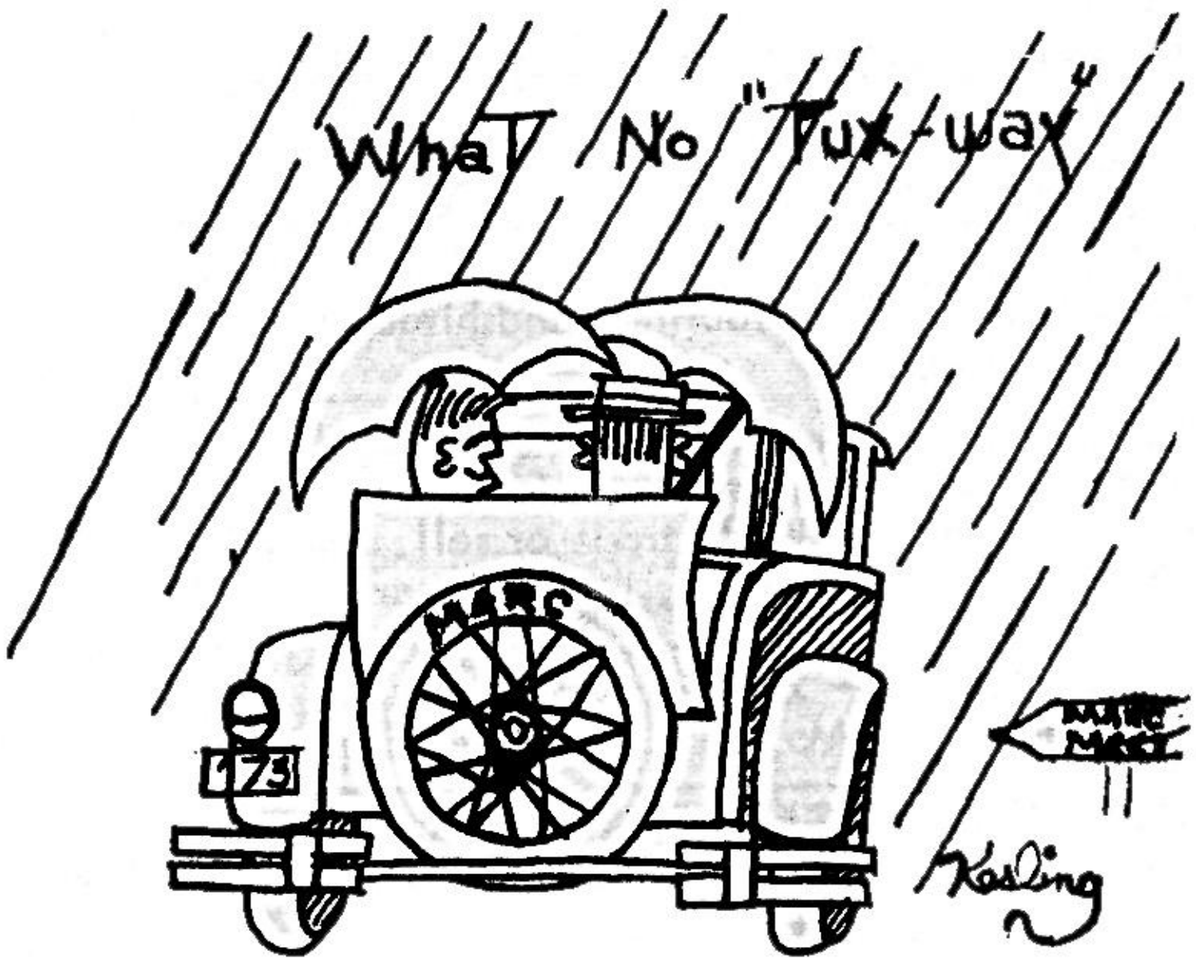

MARC News

Published Monthly by the Model 'A' Restorers Club *71 Lexington Rd., West Hartford, Conn.*

March 1957

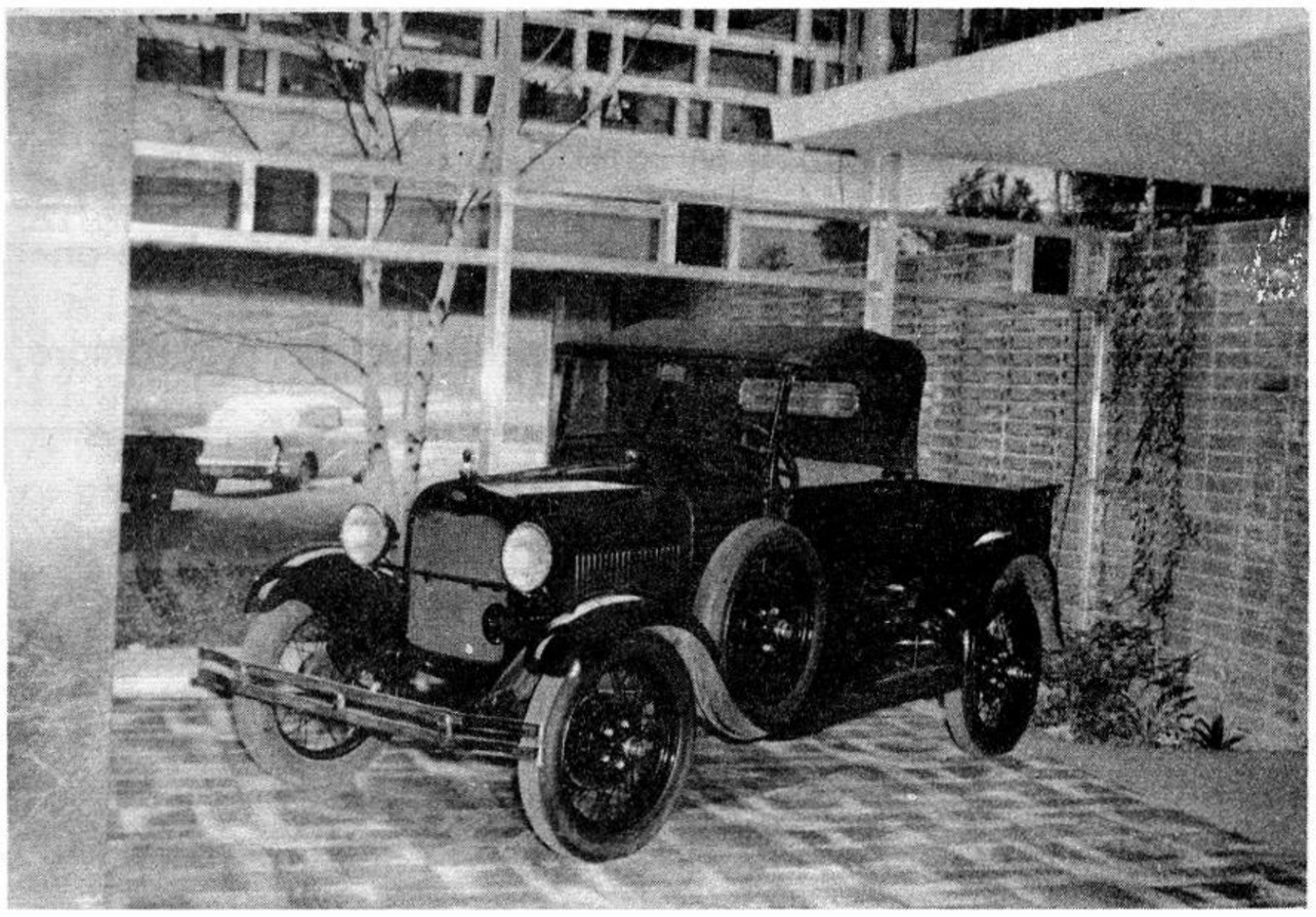

1928 Roadster Pickup owned by Tom Hunt is shown living in Hi-Society. The shot was taken in the lobby of the Hotel Statler in Hartford, where the truck was displayed for two days during the M.A.R.C. Annual Dinner. At the moment the truck is undergoing a re-restoration job in preparation for the seasons meets ahead and the trip to Dearborn which will be held in August of this year.

SOMEBODY GOOFED

THIS IS THE MARCH ISSUE....! Your printer flubbed the dub last month when he called the February issue the March issue. That was the February edition. THIS is the March Issue...! O.K?

Regional News

NEW JERSEY

The N.J. Region held its regular monthly meeting March 4 at the home of George Engelhart, president, 200 Stratford Ave., Westmont, N.J. Fifteen members enjoyed the usual business and swap session, plus the refreshments. Plans are underway for a tour to Washington's Crossing Park on Sunday May 12, rain date Sunday, May 26th. All interested "A" owners may get full details by contacting. R.L. Sherman, 133 Vincent Avenue, Trenton 9, New Jersey.

GEORGIA

March meeting of the Ga Region was held at Crest Ford Co. in Buckhead, Ga. Plans for a tour and meet were formulated for Sunday April 28th. Two new committees were formed, the finance which is composed of two members, Ed. James and Joe Slay, and a program committee of three, Frank Bathgate, Rufus Dabry and Harry Ballance. For further information regarding this area write to Gregory M. Howard, 631 Cherokee Road, Smyrna, Georgia.

PENN-OHIO

The Ohio division of this region was successful in securing license plates from the State of Ohio with the initials MA and numbers running in succession.

NUTMEG REGION

March meeting was held on the 8th. with the election of officers for the current year.
Elected were;

Thomas Hunt	Pres.
Lester Kniffin	Vice Pres.
Robert Field	Secretary
Gilbert LeBel	Treasurer
Ted Stoughtenberg	Recording Sec.

Next meeting will be held on April 12, 1957 American Legion Hall, Conn. Blvd. East Hartford, Conn.

INLAND EMPIRE

The Inland Empire Region held a monthly meeting on Feb. 24th at the home of Herb Larkin. A short business session was followed by a general "A" discussion. Herb Larkin volunteered as tour leader for the forth-coming tour and meeting to be held in April. The date of this will be announced at the next meeting. Assembly point for the tour will be Franklin Park at 10:00 AM with a tour of the down town Spokane area and on to the Bowl and Pitcher for a weiner roast.

MICHIGAN

The first Chapter of the Michigan Region has been formed and will operate under the name of the Motor Cities Chapter. The following officers were elected:

Donald G. Harter	Pres.
Winfield J. Sluyter	V. Pres.
David E. Burgess	Sec.
Richard D. Byron	Treas.

Meeting place for this chapter will be the Educational Building at the Henry Ford Museum in Dearborn.

SOUTHERN CALIFORNIA

The special meeting of the So. Calif. region MARC was held March 7th. at Griffith Park Manor, Glendale. Various committee reports were given. A decision was reached to have the region secure a Model A for restoration purposes, this to be sold when completed and the money turned over to the region.

CHESAPEAKE BAY

Model "A" Restorer's roundup for this region will be held on Sunday May 12th. from 10.00 A.M. to 4:00 P.M. The place will be Middle River, Maryland. Bring along a picnic lunch and the family.
Location 510 Middle River Rd., between Rt. #40 and Martin Blvd. Inquire at any of the local service stations for information while enroute. For further details write to Glen C. Blankenbeckler, 44 Oak Grove Dr., Baltimore, Md.

NEW HAMPSHIRE

To those in this immediate area who do not belong to any region and would like to organize a regional group, contact James Cook, Jr. 43 Rockhill Ave. Portsmouth, New Hampshire.

WESTERN N.Y.

Western N.Y. Region held the March monthly meeting at the home of Laverne Vanderwall on March 10th. A suitable picture for the regions stationery was chosen and a discussion for the members followed the meeting. The next meeting will be held April 7th. at the home of Tom Brownell, East Lake Road, Williamson, N.Y. at 2:30 P.M. Bring in those spare parts for selling and swapping.

FOR SALE

Dismantling one good 1929 Touring for parts, write to:
G.C. Cheatham, P.O. Box 9585
Birmingham 6, Alabama

1929 Roadster, New from top to new upholstery paint. Has been gone over from stem to stern Asking $450. C.W. Fry, 8 Elm Avenue, Bayshore Trl. Pk. Bayshore, N.Y. Tel: 7-1941.

M.A.R.C. NEWS Official publication of the club. We can assume no responsibility for merchandise advertised therein. All ads are entered at 4¢ per word. Deadline for ads the 15th of each month.

1930 Fourdor sedan, sealed beam lights, Hot water heater, Motometer.
Roger Schmidt, A-19 Charter Oak Terrace. Hartford, Conn.

1931 Roadster everything original except wheels dual spares & trunk rack. Price $500.
David O. Thomas, Rt. #1, Abington, Va.

FOR SALE Cont.

For sale or trade for Model "B" or Model 18 in a "35" or "76" body.
Stephen R. Sculley, Sumac Hill Farm,
Algonquin, Ill, Tel: OL 8-4412.

1930 Standard coupe 2,500 miles since complete restoration. Color black, Info on request. $600 or may trade for MG, TC or Volkswagen,
James H. Colton, Jr., Singletary Ave.
Millbury, Mass.

1930 Model "A" Roadster, good mechanical condition, needs top, upholstery and windshield glass. Will furnish picture and details on request. Also have some extra model A parts.
Tom Brownell , East Lake Rd.
Williamson, New York.

---

2 New Firewall doors for Manifold heaters, $3.50 ea.
A few rebuilt open car Vacuum wipers, driver or passenger side. $5.95 ea.
Wiper rebuild Kits KSL motors $1.50 ea.
Radiator shell grommets sets 60¢
Transmission, sliding gears
Low & reverse $5.95
2nd & high $6.50 ea.
Steering arms R.H. $3.50
L.H. $7.50
Front spring hangers & bushing $2 pr.
Oil pump & Dist. drive gear $3.25
Spare wheel locking nuts 75¢
Headlight bulbs 75¢ pr. 2 for $1.40
Genuine Ford light wiring harness $3.75
Rim strips 19" or 21" 30¢ ea.
4 spark plug connectors & water pump packing set, all for $1.00 P.Pd.
2 New original vacuum roadster or touring car wiper motors $7.95 ea.
All items shipped F.O. B. unless otherwise specified.
Ed. Wright, 876 Bay St. Springfield, Mass.

WANTED

1 New 1931 front splash shield
4 New roadster windshield thumbscrews
4 Model "B" or "C" hubcaps
James Reynolds, 2745 E. California St.
Pasadena, California.

TRADE: New 1929 front bumper for new or near new condition 1931 right runningboard. Also want rear view mirror bracket for A-400.
Robert Montgomery, 1628 Randolph Street,
Topeka, Kansas.

Both runningboards for 1929 roadster must be NEW or excellent condition.
Harold J. Carr, 212 E. Chicago Road,
White Pigeon, Michigan

For 1930 Cabriolet, Left front fender with well, Briggs type doorsill plates, original type floormat.

Wanted for a Packard 1932-39 Hub caps and emblems, spare tire, mirror with bracket for '39 only, centerplate and emblem from steering wheel assy. Have a few original "A" hub caps for swapping.
Fred Blodgett, 15 Norman Terrace,
Feeding Hills, Mass.

Model "A" pickup truck for work must be in good condition. Please send a photo along with information. Picture will be returned promptly.
George W. Johnson, Jr., 322 East 34th St.,
New York City.

Correction from last issue::
Wanted Ford parts price list covering '28-32 also body parts price list '28-31.
A. Dias, 48 Columbia Avenue,
Hartsdale, New York.

For 1931 Cabriolet with slant windshield posts.
2 Chrome spare tire covers new or like new.
Anyone having a car like mine and having spare parts Top or Landau irons etc., kindly write to the following. All letters will be answered.
Calvert Smyth, Jr. 11904 Judson Road.
Wheaton 5, Maryland.

---

1 Original chrome spare tire lock with out strap. Must be complete with nut & key.
Harry R. Smith, 57-48 VanDoren Street,
Corona, New York.

USED PARTS

1930-31 Rumble seat cushions both seat and back. Need recovering $10 ea.
1929 Roadster windshield frames $15.
1930-31 set 4 door phaeton doors,
1933-34 Roadster top assembly, rumble seat, upholstery, side curtains & rods.
Carl H. Pennrich, Greenwood Lake, N.Y.

1931 two door sedan, new tires, upholstery, top Original 43,000 miles. No rust or dents, near perfect. $275 or best offer.
John F. Littlefield, Boardman Road.
East Haddam, Conn.

USED PARTS Cont.

1928 Ford 4 door sedan - 21" wheels, red steering wheel, center hand brake, side windows in doors only. Needs paint, upholstery and chrome. Has new radiator, brakes, and is mechanically good. Car located in Jaffrey N.H. $275.
Robery P. Hadley, Amherst, Mass.

1930 Fordor sedan. Body excellent, no rust. Motor, paint, tires good. Upholstery worn. Drive it home for $175 or best offer.
Stuart Wiles, Granby Farms
Granby, Conn.

1928 Early roadster. Left hand emergency brake. Never been abused or touched. Original 36,000 miles. Price $525.
Also know of a '30-31 touring that can be had for $550.
Peter Robinson, 308 Adams Street
Galax, Virginia

1935 Ford DeLuxe Coupe original, shiny black enamel with apple green striping and wheels. New engine & accessories, shocks, brakes, manifold pipe, muffler tail pipe. Near mint Lousy clutch. Everything else A-1 and complete. Car in storage 5 years until fall and have driven all through Chicago's 10 deg. winter.

MISC. ADVT.

The special subscription offer recently made by the Southern California region on their publication, The restorer, received a tremendous response from hundreds of enthusiasts in 39 states, Canada and Hawaii. As a result of this unexpected rush, the offer to include a free collection of all back issues with early subscriptions must be withdrawn and the few remaining copies of volume one will hereafter cost $2 for the complete set of six issues -- no single copy sales.
But as another result of this encouraging response, the May issue (the first issue of Volume two) will initiate further improvements.
For the benefit of those who hesitated, the wary, and the uninformed new members, The Restorer, published every two months, contains vital Model A information, pictures, technical tips, cartoons, exact reproductions of authentic Ford ads and articles, and many other features that make it worth much more than the $3 a year subscription
The address: The Restorer, Box 143,
Norwalk, California.

The book that has long been sought by members is now at last in production and for sale. This includes all Model A Ford Service Bulletins as issued by the Ford Motor Car Co., Fortunately we have as one of our So. Calif, members, Dan Post, Publisher of Post Motor Books. Model "A" Service Bulletins Complete. 320 pages, over 800 photographs and line illustrations. $5 postpaid to any address. Now available direct ffom the publisher: POST MOTOR BOOKS, 125 So. First Ave., Arcadio, California. Beginning in January 1928 and accumulating month by month till late 1931, it concludes with an index issued for the whole Model "A" Era. Comprehensive coverage of all phases from fitting the pistons to windwing installations Specification changes, accessories, brake adjustment, Victoria top recovering, transmission and shock absorber overhaul, and window glass dimensions are but a few of the items covered.

REBUILD REPLACE RESTORE

The following tips have been sent in by C.W. Mason, Ithaca, N.Y.
If the fabric of window channels is worn so the white core is exposed, remove and reverse to put fresh lower part at top. End clips on chanel can be removed and replaced on opposite ends or Weldwood Contact Cement can be used to hold fabric to metal.
A simple V-shaped trough to catch water that gets through the center hood hinge can be made from a strip of galvanized steel about 2" wide. The ends can be bent outward and clipped under the units of the radiator brace rods. This will eliminate the rusting of your spark plugs.
The Rubber stem of an old innertube, with the metal valve removed, makes a good bushing for the choke rod hole in the fire wall. Trim to leave a flange on the engine side.

CLUTCH HINTS

When the time comes to do a clutch job and the fly wheel gear has been on quite a long time it is probably getting chewed up in spots. Now all four cylinder inline engines stop in one of two positions directly across from each other. You can double the life of your flywheel gear by marking its present position. Then knock it off, turn it a fourth turn and reheat and replace it. If putting on new gears, beware of wild cat parts. I shrunk on a wild cat gear once and had the motor back in before it cooled enough to snap in two. Since this happened I let the flywheel lay until I know it's going to stay

The following is to be a continued column of helpful hints submitted by R.E. Shouse, Creston, Iowa:

Brakes: Years ago when the A's were being extensively driven I was employed as a mechanic in an independent shop and 90% of our work was on A Fords. On brake relining jobs we used to have a lot of trouble because of sagging rear motor supports and end play in the spindle bolts.

If the rear motor supports sag enough, the drive shaft and universal housing will interfere with the brake cross shaft. I've seen this condition so bad that when you would push the brake pedal to the floor the transmission would raise up. It's rather easy to remedy this as the rear motor supports are interchangable from left to right, and that is exactly what you do.

It's surprising how much it will raise the motor. This is a good thing to do if you already have the motor out for other reasons.

Sometimes when taking up all the slack in the brake rods and adjusting brakes you will have all wheels free while on the jack, but find they drag when the car is on its wheels. That's where the end play in the front spindle bolts shows up. As the weight bearings in the front spindle bolts tend to lower. If the brake rods are taken up with the spindles dropped down as they are on a jack then when you let the weight back on the wheels the rod in the hollow spindle bolts pushes the wedge down setting the front brakes. To overcome this when taking up the slack in the front brake rods I wedge the spindle in an up position with a screw driver before adjusting the front brake rods. It is also advisable to remove the wedge in the front baffle plate and pull the push rod out the bottom of the spindle and build it up with welding to compensate for the wear. Your front brake levers should be inclined slightly forward when the brakes are set.

M-A-R-C License plates.
Regulation size plates with MARC machine stamped in 1957 state color combinations $1.00 each direct from the Penn-Ohio region MARC. Write to:
George Tissen, 14012 Lake Shore Blvd.
Cleveland, Ohio.

HEMMINGS MOTOR NEWS:
A complete listing and information monthly publication $1.00 per year. Write to E.R. HEMMINGS, P.O. BOX 433, QUINCY, ILLINOIS.

MODEL "A" TALES

Charles Ivey of Wichita, Kansas sent in the following story on his "A". Being a member of the U.S. Army reserve (89th. Inf. Div.) Charlie had to report to camp Carson. Colo. On Saturday Aug. 18th the car was redied and departure was about noon time. Arrival time was some 500 miles and 13 hours later. Average about 18 MPG and no oil consumed. The car was used about the area and for all around transportation. On Saturday August 25th. I drove out to Canon City. Having nothing better to do a friend of mine and I decided to take the "A" up Pikes Peak. We started at about 1:30 P.M. and made it all the way up without a bit of trouble. The little Victoria climed like a home sick angel and only once after coming to a dead stop for another car to pass in the opposite direction, did I have to put her in low gear. At times she would pull down to 15 MPH. in second but as long as it didn't heat up, which it never did I just kept it in second gear. The car would gradually build up speed even on the steepest grades. Most of the time I would set the throttle leaver on the guadrant and just let her have it! Upon arrival at the summit, it was snowing, although at the bottom the temperature was 85 degrees or better. Not once did the motormeter even approach the danger zone! As far as I can determine, I had everything set to stock specifications. Spark plug C-4 points etc. I have no hop-up equipment etc. The engine is sixty thousands over standard bore. The decent was just as uneventful as the assent. The second gear got quite a workout but I never experienced and brake fade That AUTO TESTERS COMPLAIN ABOUT ON THE NEW CARS.

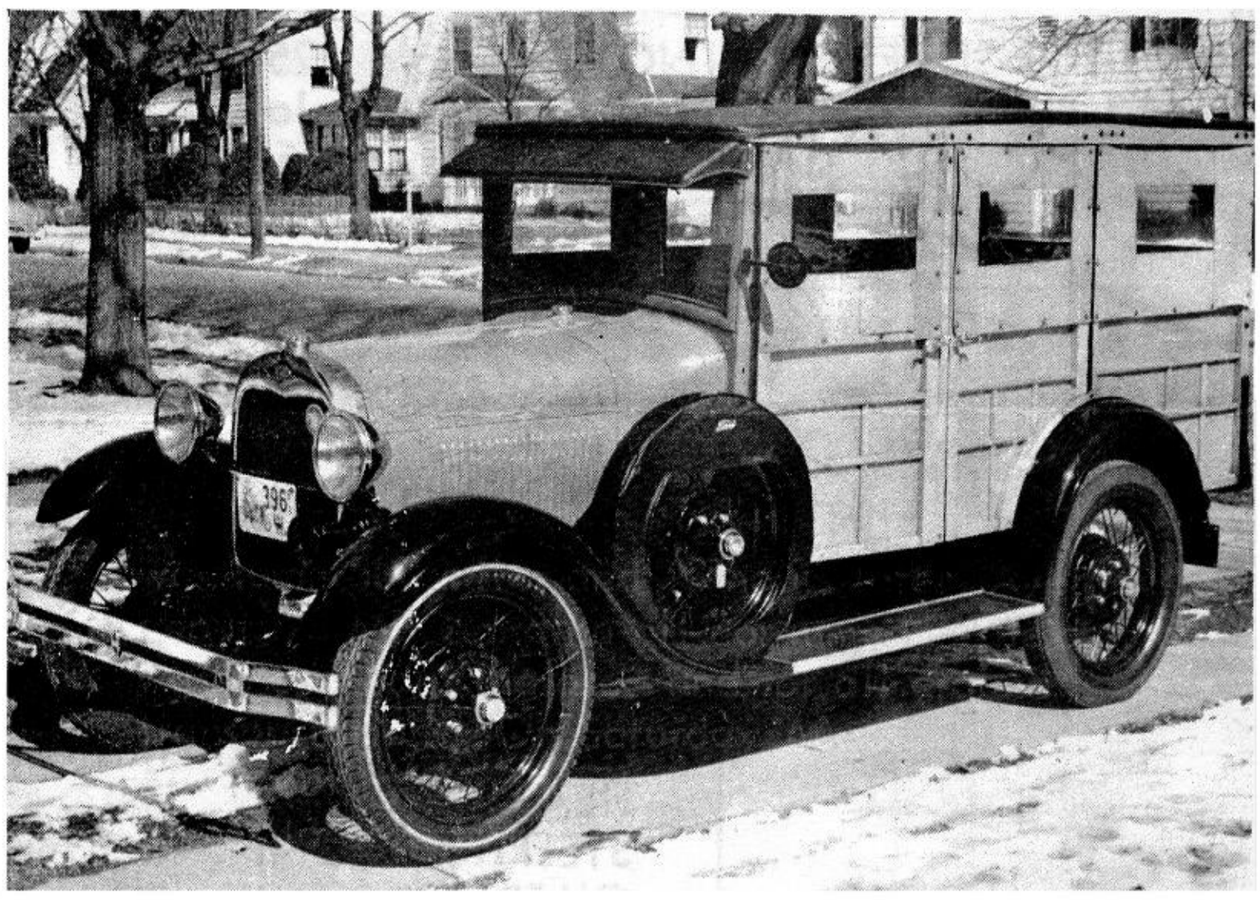

1929 STATION WAGON
This car was recovered from a New England school for girls in Vermont in August 1956. Its restoration thus far was completed February 20, 1957 at 1:30 A.M. for entrance in the National Autorama Show.

For Sale

NEW MODEL A PARTS

FLOOR MAT - fresh stock-tear resistant - felt back $4.50
RADIATOR SHELL GROMMETS - set of three 50¢
HOOD CLAMPS - state year $1.00
CARBURETOR REPAIR KIT - contains all jets, gaskets $2.25
BRAKE LINING SET - original heavy duty woven type $8.95
EMERGENCY BRAKE LINING - original woven type 75¢ ft.
ROADSTER, TOURING windshield frame lower rubber-1" 35¢ ft.
ROADSTER, TOURING INSIDE DOOR HANDLES - chromed $1.50
SHOCK LINK RUBBER BUSHINGS 8¢
HEADLIGHT, TAILLIGHT and HORN WIRING HARNESS - for cars without cowl lights - fresh stock $4.25
CRANKSHAFT PULLEYS - improved two piece type $1.50
DISTRIBUTOR CAMS 75¢
SPECIAL CAM LUBRICANT - tube 75¢
POINT FILE 25¢
STOP LIGHT SWITCH 30-31 heavy duty-cadmium plated $1.45
DISTRIBUTOR SHAFTS - improved long type-with bushings $1.50
DISTRIBUTOR SHAFT BUSHINGS two req'd 25¢
EXHAUST PIPE REPAIR FLANGE - Cadmium plated 75¢

CARBURETOR BOWL GASKET 15¢
CARBURETOR FLOAT PIN 10¢
CARBURETOR ADJUSTING NEEDLE 35¢
FIREWALL PATENT PLATE - photo-engraved aluminum - W.rivets $2.75
HEADLAMP BULBS 32 X 32 C.P. 35¢
HEADLAMP REFLECTOR GASKETS - cork 50¢pr
HEAT PROOF PAINT - guaranteed not to burn off - pint $1.25
SPEEDOMETER CABLE WITH HOUSING 30-34 $1.95

CHOKE ROD UPPER GROMMET-replacement type 15¢
RADIATOR SUPPORT SPRING 30¢
SPRING SHACKLE KIT - rubber bushing - full set front & rear $3.75
BRAKE PEDAL & CLUTCH PEDAL BUSHINGS full set of 4 $1.45
WIRING GROMMETS - under tank 15¢

DISTRIBUTOR ROTOR 50¢
DISTRIBUTOR HEAD $1.20
DISTRIBUTOR HEAD CAP 50¢
IGNITION COIL - top quality $7.45
SPARK PLUG CONNECTORS set 50¢
MANIFOLD GASKET SET 50¢
DISTRIBUTOR BREAKER PLATE -with points $1.20
HORN BRACKET 75¢
STARTER BRUSH SET $1.20
CARBURETOR FLANGE GASKET 15¢

NEW T PARTS

RING & PINION GEARS Set - Standard Ratio $21.50
TRANSMISSION BAND LINING SET - with Rivets $2.65
COILS - genuine K.W. $4.25
PUSH RODS - 1/64" oversize stem $1.12
VALVES - steel 1/64" oversize stem $1.12
TIMING GEAR - silent fiber type $4.65
HEAD GASKET $2.45
STEERING CONN. ROD BOLT WITH OILER 50¢
BRASS EXHAUST MANIFOLD NUT $1.65
SPARK PLUGS - Ball Arc Brand 65¢
ALL WIRING HARNESSES 1909-1927 Fresh Stock - See List

FULL SATISFACTION GUARANTEED - MINIMUM ORDER, $3.00 - Orders must include Postage Allowance. Excess will be refunded. Catalog of parts, 25¢.

DICK HUBER

15 Emerson Street D Clifton, New Jersey

MARC News

Published Monthly by the Model 'A' Restorers Club *71 Lexington Rd., West Hartford, Conn.*

APRIL 1957

PLEASE NOTE
CHANGE OF DEADLINE:

In order that the " M.A.R.C. NEWS " may be distributed on time, the printer has requested that he receive the copy during the second week of each month.

Therefore, the deadline for copy and news will be on the

10th OF THE MONTH

So, to be sure of having your material in the next issue, have it in our hands by MAY 10th.
You'll get your paper earlier too !

Regional News

CHESAPEAKE BAY

Members of the Bay region were guests of Mr. Clair Amspacher at Glen Rock, Pa., Sunday March 31st. A fine day and a touch of Model "A" fever, which I might add is very contagious and lasts indefinitely contributed to a fine meeting. A swap and sellina session was held followed by the nomination of officers. The usual question and answer session of members' problems was held.

Glen Blankenbeckler

MASS BAY

A delegation of Brockton members attended Friday night's meeting of the Mass. Bay region of the club. The various reports of the officers were read and accepted. The first meet will be a mystery run next Sunday. Members will leave at noon from the West Side Shopping Centre. Those attending are asked to bring box lunches or plan to purchase refreshments. Refreshments were served by Mrs. Elmer Lee and Roger Lee and a birthday cake inscribed with the Model "A" emblem, which had been made by Mrs. Fred Hopkins, was cut in commemoration of the region's first anniversary. A sound movie showing the 500 mile race at Indianapolis was shown.

FLORIDA

To those in the Florida area your assistance and cooperation is requested in the formation of this area into a region. For full particulars write or call David N. Boyd 820 So. Dakota Avenue Tampa 6, Fla. Tel. 8-1317.

INDIANA

Members in this area are invited to attend the monthly meetings and tours. The last which was held on March 24th., with freezing weather and quilts and manifold heaters the item of the day, many braved the elements to be on hand. At the present time members are putting the pressure on to have their prides and joys ready for Dearborn. For full info contact Carl Pickens, 110 West North "B" St. Gas City.

CAPE TOWN SO. AFRICA

Our newest group of Model "A" fans comes from the far off country of So. Africa. There are about 30 members in this area and from all reports the members are enjoying the Model "A" restoring as much as the members locally. We are looking forward to seeing pictures which we will reprint as soon as they are received.

WESTERN N.Y.

The April meeting of the W.N.Y. region was held April 7th at the home of Tom Brownell, Williamson, N.Y. Two new officers were elected; Parts Sec., John Burditt and Club Photographer , John Mills, Jr. Restoration manuals sent by Ford Motor Co., were distributed among the members. The National Meet in Dearborn was discussed. The next meeting will be May 12 at the home of Warren Cook of Alton and a parts swap will follow this meeting. The film, The American Road, sent by Ford was viewed after the meeting. Members drooled as they listened to Tom's '31 roadster idle. They say you could count the blades in the fan.

N.J. REGION

The monthly meeting of the N.J. region was held and the major portion of the meeting was taken up with the possibilities of the formation of new chapters of this region. It is suggested that members residing in the N.J. area contact Mr. R. L. Sherman 133 Vincent Ave. Trenton, N.J.
Plans were discussed for the forth coming tour and picnic which will be held May 12th. This will be a trip to Washington's Crossing Park. So get out the "A", some food and your camera and join the fun. (Rain date - May 26th.)
Robert V. Rex, 611 Magnolia Ave. Glenolden, Penn., has been appointed to establish a chapter of the N.J. region in his area.

MINNESOTA

Att: Jack L. Prescott, 521-12th Ave. N. W. New Brighton, Minn., has been appointed as acting regional director pending the election of officers. For further info regarding this area you are invited to contact Jack.

NUTMEG REGION

The monthly meeting of this region was held or. April 12h at American Legion Hall, Conn. Blvd., E. Hartford, Conn. Following the acceptance of the officers' reports, a discussion regarding the adoption of a set of by-laws was discussed and members will be furnished a complete draft at the next meeting.
Dates of the various meets and picnics were discussed and a report on the National Meet in Dearborn was given. Plans have been completed to form a convoy to leave Bishops Corner, Rt.44, on August 3, 1957 to start for Dearborn. All members interested in joining this convoy are invited to write for full particulars. Next monthly meeting for this area will be held May 10th 8:30 P.M. Bring along all your spare parts for swapping and selling.

NATIONAL CONVENTION

August 6, 7, & 8th, Tuesday, Wednesday & Thursday have been officially set as the dates for the National Meet to be held at the Henry Ford Museum, Dearborn, Michigan. Your chairfor this event is Richard E. Stockton of Urbana, Ohio., and with the close cooperation of the Motor City Chapter MARC details are being worked out For details concerning your stay during the meet you are invited to write to the MOTOR CITY CHAPTER MARC. c/o HENRY FORD MUSEUM DEARBORN, MICHIGAN
Cars will be judged in the various years and body styles. For the first time there will be a nation wide selling and swapping session held during the meet.

NEW PUBLICATIONS

We are advised by Spencer Murray, Editor of Rod & Custom Magazine that what started out to be a small article on the Model "A" Ford has turned out to nearly take over the entire issue for the month of July. Place your order now at your local news stand for a copy. Thanks for the help of our members who contributed photos and info.

- - - - - - - - - - - - - - - - - - - -

Model "A" Ford handbooks are now available for 25¢. It is suggested that before sending the money you obtain an order blank from the publisher. Write to:
Helm, Inc.
Ford Publications Dept.
3000 East Jefferson Ave.
Detroit 7, Michigan

- -

Model "A" Ford Restorer's manuals are available by writing directly to Mr. Henry E. Edmunds, Archivist, For Archives Dept., Ford Motor Co., Dearborn, Mich. This publication gives all the motor numbers and the years each was made.

MEET REMINDER

June 21, 22 & 23rd. Newport Motor Car Festival Cars of all classes are invited to attend. For full details write to Dr. Jay Rice Moody, 59 Kay St., Newport, R.I.

- - - - - - - - - - - - - - - - - - -

Third Annual Motor Sport Show, Veterans' Memorial Auditorium, Des Moines, Iowa. There will be lassifications for all cars including the Model "A" Restorer's Club Members. Write to James E. Harrigan Pres., 4340 Douglas Ave., Des Moines 10, Iowa.

WANTED

Left & right fenders for 1930 Roadster, must be in good condition, Rear tire carrier for same.
J.H. McDougald 5590 Queen Mary Rd.
Hampstead, Montreal 29, Canada.

One pair of matched metal wheel covers for spares.
1931 Model "A" DeLuxe Roadster.
Doug Clement - 35 Main St.
Newington, Conn. Tel: JA. 2-5653

For 1931 Coupe Flywheel cover, locking rumble seat handle, bumper, step plate, Quail or Moto-meter cap. New or replated front bumper, will trade or sell following used parts .....
Light switch, S.W. gasoline heater
w/o fittings, locking door handle, plain handle.
Jack Harter 4953 Brandyioine St. N.W.
Washington, 16, D.C.

1931 Slant windshield Model "A" convertible coupe Cabriolet, Must be well preserved or restored condition. Can't afford to restore - My patients are staring at my greasy thumbs now. Also need rear top bow for 1931 2 door Phaeton.
W.C. Schuessler, D.D.S.
2516 Fullerton Ave. Chicago 47, Ill.

1930 - 33 Ford coupe the body must be in good to excellent condition, the motor is unimportant, in vicinity of Conn.
Bob Damuth - 74 Outlook Ave.
W. Hartford, Conn.

Wanted in perfect condition for 1931 Ford Coupe, 1 Quail radiator cap, preferably replated, wire mesh grille, guard screen and Speedometer with perfect face and numerals.
John M. Ross - 62 Warren St.
Rockland, Maine

---

1 - New front floor rug for 1930 Town Sedan
Al Link - RD #2
Yorktown Heights, N.Y.

1931 - 400 "A" Convertible sedan very good to fully restored. Please enclose full particulars and price in 1st. letter.
H. Keith Smith - 32 Hendrie Lane
Grosse Pointe 36, Michigan

1931 Ford Roadster - whindshield frame, windshield posts, and top bows.
Jim Reynolds - 2745 E. California St.
Pasadena, California.

Motometer for 1930 "A" good condition but not necessarily original equipment.
K.D. McGregor, Jr.
6350 Muirfield Dr. Birmingham, Michigan.

Ford 1931 Model "A" Coupe
1 - Rear Bumperette
1 - Pr. right and left running boards
1 - Rear Tail light
1 - Sm. Boyce motometer

Dr. M.A. Denby 38 State St.
Warren, Rhode Island.

One pair rear fenders for 1929 Coupe or Roadster
One pair rear fenders for 1930 Coupe - also one pair running board shields 41" long. The above new or excellent condition, only.
Willard C. Morr - RD #6
Wooster, Ohio

Set of top bows for 1932 Ford Phaeton, can probably use a set forn '31 DeLuxe tudor Phaeton as substitute. Must have complete set of either.
Also need original Greyhound radiator shell ornament for 1935 Lincoln "K"
Need Quail cap ornament for 1930 Ford Roadster.
Please write to :
J.A. Wright - Cherry & Monroe Sts.
Covington, Virginia

FOR TRADE ONLY :
10 New genuine Ford hub caps for 1930 - '31 will trade for new 1931 runningboard for left side or drivers side.
Red Grow 728 Dale St.
Glandale, Calif.

Briggs type door sill plates for 1930 Cabriolet, original type spare tire lock, Step plates for runningboards, Sportlight
Will Swap : New original Ford hub caps, one set for 21" wheel one set 19" wheel - good used horn, Outside mirror bracket, Tail light lens, Have many odd "A" & "T" items.
Write :
Fred Blodgett - 15 Norman Terrace
Feeding Hills, Mass.

Have 1918 thru '42 Missouri license plates, excellent original paint - Want any parts in Wanted Section.
William Beaver - 2724 Pasteur Ave.
Overland 14, Mo.

FORD PARTS :
30-31 Right front fender with well - new
30-31 Running board & splash aprons, new
28-31 Radiator flying quail & cap, new or used
30-31 Hood, New.
30-31 Radiator gravel guard, new.
32 Ford Roadster Fenders new.
32 Ford running boards, new.
32 Ford Roadster, any condition, or parts of same.

William Beaver, 2724 Pasteur Ave.
Overland 14, Mo. Harrison 9-0152

For Sale

NEW MODEL A PARTS

FITTED FRONT FLOOR MAT '28 - '31	$4.50
RADIATOR SHELL GROMMET SET	.50
IGNITION COILS	$7.45
SPRING SHACKLE KITS - Fr. & rear	$3.75
DISTRIBUTOR SHAFT - 1 piece	$1.00
SHFT BUSHING 2 req'd.	$ .25
DISTRIBUTOR CAMS	.75
DISTRUBUTOR BREAKER PLATES	.50
IGNITION POINT SET	.50
CONDENSERS	.50
DISTRIBUTOR HEADS	$1.20
DISTRIBUTOR HEAD CAP	.50
DISTRIBUTOR ROTOR	.50
DISTRIBUTOR CAM LUBRICANT	.75
IGNITION POINT FILE	.25
GENERATOR BRUSH SET	.40
STARTER BRUSH SET	$1.20
CARBURETOR REPAIR KIT	$2.25
CARBURETOR FLANGE GASKET	.15
CARBURETOR BOWL GASKET	.15
CARBURETOR ADJUSTING NEEDLE	.45
CARBURETOR FLOAT VALVE	.35
BRAKE LINING SET - Original type	$8.95
BRAKE LINING SET - Molded type	$2.50
EMERGENCY BRAKE LINING perft.	.75
OPEN CAR WINDSHIELD RUBBER per ft.	.35
OPEN CAR INSIDE HANDLES chrome	$1.50
SHOCK LINK RUBBER BUSHINGS	.08
SHOCK LINK - complete	$1.50
IGNITION SWITCH - cable type	$3.25
STOPLIGHT SWITCH - heavy duty	$1.45
STARTER SWITCH	$1.25

MANIFOLD GASKET SET	$ .50
HEAD GASKET	$2.65
OVERHAUL GASKET SET 21 pcs.	$6.95
HEADLAMP REFLECTOR GASKETS	$ .50 pr.
CRANKSHAFT PULLEY - improved	$1.50
EXHAUST PIPE REPAIR FLANGE	.75
PARTS CATALOG 14 pgs.	.25
HORN BRACKET	.75
HEADLAMP BULBS 32X32 C.P.	.75 pr.
HEAT PROOF MANIFOLD PAINT	$1.25 pt.
SPEEDOMETER CABLE & HOUSING	2.00
CHOKE ROD GROMMET replacement	.15
RADIATOR SUPPORT SPRING	.20
PEDAL BUSHINGS full set of 4	$1.45
WIRE GROMMETS under tank	.15
FRONT SPRINGS 10 leaf	$8.95
REAR WINDOW BUMPERS Roadster	.20
WATER PUMPS	$7.50
HUBCAPS '30-'31 replacement	.55
HOOD LACE oval type rear 30-31	.25 ft.
BODY TO CHASSIS anti-squeak	.15 ft.
STEERING SECTOR & BUSHINGS Two tooth type - '29 - '31	$7.95
TIMING GEAR - ALUMINUM	$5.00
FIREWALL PATENT PLATE	$2.75
HOOD CLAMPS	$1.00
WIRING HARNESS - cars without cowl lights	$4.25
WIRING HARNESS - cowl to gen	$1.00
WIRING HARNESS - Inst. to cowl	$1.00
RUNNINGBOARD Matting 28-29	$6.95
IF YOU'RE NOT SURE ASK !	

ALL 1909 - 1931 WIRING HARNESSES ARE STOCKED. MADE TO ORDER IN 1957. NO BRITTLE LEFTOVERS. TOP QUALITY MATERIAL ! NEWEST VINYL COATINGS.

THE LONG AWAITED MODEL "A" SERVICE BULLETINS COMPILED BY DAN R. POST ARE HERE ! A COMPLETE SET IN BOOK FORM - 320 PAGES - OVER 800 PHOTOGRAPHS AND ILLUSTRATIONS - ORIGINAL INDEX. WITHOUT A DOUBT THE MOST VALUABLE REFERENCE BOOK AVAILABLE. A MUST FOR EVERY MODEL "A" OWNER. I PERSONALLY RECOMMEND IT AS THE BEST AUTO BOOK BUY TODAY . ONLY $ 5.00 PP

MODEL "A" FORD REPAIR & MAINTENANCE MANUAL - CLYMER	$ 1.00 PP
MODEL "T" FORD REPAIR & MAINTENANCE MANUAL - CLYMER	$ 1.50 PP
MODEL "T" FORD SCRAPBOOD - CLYMER - 220 pgs. of ads, photos, parts	$ 2.00 PP

MODEL "T" PARTS

SPARK COILS - genuine K.W.	$4.25
MUFFLER & PIPE	$15.95
HEAD GASKET	$2.65
RING & PINION GEAR SET	$22.45
VALVES Steel 1/64 O.S. Stem	$1.12
PUSH RODS 1/64 O.S. Stem	$1.12
BRASS MANIFOLD NUT	$1.65

COIL POINTS set	$ .50
TIMING GEAR 16-27	$4.65
SPARK PLUG- BALL ARC brand	.65
TIMER & ROTOR	$1.75
ALL WIRING HARNESSES - SEE LIST	
MAGNET SETS 16 per set	$12.50
BAND LINING SETS & RIVETS	$2.65

PRICES DO NOT INCLUDE POSTAGE. COMPLETE SATISFACTION IS GUARANTEED !
MINIMUM ORDER IS $ 3.00

15 EMERSON STREET **DICK HUBER** CLIFTON, NEW JERSEY

MARC News

Published Monthly by the Model 'A' Restorers Club *71 Lexington Rd., West Hartford, Conn.*

May 1957

Regional News

DEARBORN 1957

Plans have been completed for the 1957 convention and one of the greatest meets will be held on Aug. 6,7, & 8th., 1957. Three days of interesting tours and visits to the Henry Ford Museum, Greenfield Village plus added tours and items of interest to all. For complete details write to Motor Cities Chapter MARC. c/o Henry Ford Museum, Dearbor, Michigan.

M.A.R.C. ON THE MOVE

After August 1st. 1957 the Headquarters of the club will be located in California instead of West Hartford. This move will have no bearing upon our members and should improve our service to members in all localities. Our new and complete mailing address will be published in our June bulletin.

MODEL "A" INFO

Now available through the courtesy of the Ford Archives Dept. is a complete paint guide in DuPont code numbers. With these numbers any DuPont dealer can match original Model "A" colors. This paint chart is available free for the asking.
Also available is your copy of the Model "A" Restorer's manual which was printed by the Archives Dept. Write to the following for this info.
Mr. Henry E. Edmunds, Archivist.
Archives Dept. Ford Motor Co.
Dearborn, Michigan

CURRENT PUBLICATIONS

Have you seen a 1941 Model "A" Ford ? If not, get a copy of Rod & Custom Magazine for the month of July 1957, and on page 31 you will see the fine stock 1941 Model "A" owned by our member C. F. Greiner of Ormond Beach, Fla.
Model "A" Ford Service Bulletins Complete. 308 pages of detailed information. Price $5.00
Post Motor Books Box 897 Arcadia 5, California

JUNE Meets

Newport Motor Car Festival Three days of historic tours, June 21,22,23
June 16 M.A.R.C. Princeton meet. Enjoy a picnic lunch and see a fine Auto museum with over 124 cars. All members can participate in a hill climb. Also a parts sell and swap session will be held. On hand will be Dick Huber with his mobile "A" parts depot.

NUTMEG REGION

The monthly meeting of this region was held on May 10th. Following the committee reports, a copy of the regions by-laws and constitution was read by director Tom Hunt for approval by the members. Following the business session a discussion of coming meets including the Dearborn convention were discussed. It was decided that the next meeting for the region would be held out of doors with members attending with their cars. This meeting will be held on June 14th at the Hill Top Lumber Co. on Route 10 in Simsbury, Conn. Plans are being considered for the erection of a building to be the home and hdq. for the Nutmeg region. Land for the project has been offered by Tom Hunt to the region for a leasing price of $1.00 per year and a further offer to supply building materials at wholesale price.
Members in this area attending the Princeton meet on June 16th, will meet on that date at the Motor Vehicle Dept. on Meadow St., just off of Pitkin St. in East Hartford and leave in a convoy for the meet. Time of departure will be 9:30 A.M. SHARP.

PENN - OHIO

Cleveland Ohio swept the field of prizes at a meet held in that city on May 9th to 12th. Three prizes were awarded to the following:
1 Bill Hachtel '31 Cabriolet Cleve, 0
2 Grant Kruger '31 Coupe Parma, 0
3 Geo. Tissen '30 Rdstr Cleve , 0
Competition included Lincoln Continental, Rolls Royce, Cunningham, LaSalle, Cord and Cadillacs.

Con't next page

REGIONAL NEWS

ILLINOIS

A list of coming events for this region are as follows: July 4th, Community Parade more information from your region. Aug 6, & 7, & 8th. Dearborn August 17 Illinois State Fair. For full details contact your regional directors or secretaries.

NEW JERSEY

The New Jersey region is about to initiate a movement in the State to legislate for special registration and license plates for antigue automobiles. As soon as plans are formulated, we will notify each Jerseyite, with instructions as to how he can help. In the meantime, if you are interested and have any suggestions please contact.
R. L. Sherman, 133 Vincent Ave, Trenton 9, N.J.

"On Sunday, May 12, about fifteen enthusiasts of the New Jersey Region together with nine Model "A"s had a very successful and enjoyable tour and picnic through the historic Washington Crossing Park areas of New Jersey and Pennsylvania. Another tour of the Wharton Estate area of central Jersey is being planned for June, and we would like to see some more Jerseyites and their "A's" out for that trip.
For details, contact R. L. Sherman, 133 Vincent Ave., Trenton 9, New Jersey"

GEORGIA

No formal business meeting was held, but a short tour of Lake Laurel was taken where we had a picnic lunch. Twenty five members and their families were present. Another tour is planned for May 26th. Contact your local director for details.

REGIONAL DIRECTORY

For the benefit of members who reside beyond a regional territory and feel that they would like to travel with a region to the national meet on August 6,7, & 8th.
Kindly contact one of the following:

MASS BAY
Kenneth D. Fisher
18 Grafton Street
Brockton, Mass.

NUTMEG
Thomas Hunt
72 Seminary Rd
Simsbury, Conn.

NEW JERSEY
R. L. Sherman
133 Vincent Ave.
Trenton 8, N. J.

CHESEPEAKE BAY
Oliver L. Smith
304 Jerome Ave.
Linthicum, Md.

FLORIDA
David N. Boyd
820 So. Dakota Ave
Tampa 6, Fla.

GEORGIA
Gregory M. Howard
887 Candler Rd.
Decatur, Ga.

ILLINOIS
Kenneth Brewer
415 So. Hi Lusi,
Mt. Prospect, Ill.

INDIANA
Carl Pickens
110 West north "B" St.
Gas City, Ind.

MICHIGAN
Don Harter
c/o Motor Cities Chapter
Henry Ford Museum
Dearborn, Michigan

WESTERN N.Y.
Robert L. Burns
835 Grosvenor Rd.
Rochester 18, N. Y.

PENN - OHIO
Chester E. Mott
R.D. 1
Sharpsville, Penna.

OHIO DIV.
Richard C. Frank
1037 Pembrook Rd.
Cleveland Heights, Ohio

SO. OHIO
Russ N. Stalbird
1611 Richmond Rd.
Columbus 23, Ohio

INLAND EMPIRE WASHINTON
Marvin H. McGee
W-1334 Dalke
Spokane, Washington

NO. CALIFORNIA
Bill Berger
Box 33
Fairfax, Calif.

SO. CALIF.
J. N. Ryner
4322 Radnor Ave
Lakewood 8, Calif

SAN DEIGO AREA
Willima R. White
430 N. Main
Fall Brook, Calif.

For Sale

1931 "A" 6 wheel Victoria just completely restored. New 1955 Ford 4 industrial engine. New black tube leatherette upholstry, 14 coats two tone duco paint, black and green. 2 - sets of wheels, 1 set 19" good tires, 1 set 16" new white side walls, 2 horns, 2 tail lights, trunk rack, Have bills for $2300.00 worth of work. Newer than new. Picture on request.
Price $2500.00
Terry Curtola 199 Lincoln Highway
Vellejo, California

BOYCE MOTO-METERS
Brand new exact reproductions of 2 1/8" midget sized moto-meters in nickle. $10.00 post paid
R. N. Pedrick 121 Kent Ave., Kentfield, Calif.

Original type tapered mufflers will be available again about June 1st. Those who have them on back order will receive them as soon as supplier will deliver.
Mufflers with pipes $10.00 F.O.B.
Carburetor rebuild kits including all jets and gaskets, $2.25 ea.
Bill Hall, 71 Lexington Rd., West Hartford 7, Conn.

RESTORATION SERVICE

Original type firewall patent data plate, $2.75
Original green engine enamel, pint $1.85
Original body colors for any model, on order

G. H. "TINY" SNELL
2405 W. Olive Avenue
Burbank, California

New 1930 Radiator shell Black orlon top and black curtain new for 1936 Ford roadster $20.00
J.A. Wright 220 Monroe St., Covington, Virginia

Moto-Meters brand new Made in Germany. Junior size 2 15/16 inch diameter, heavychrome plated $8.50 plus postage.
Cornelius Bergbower R.R. #3, Newton, Illinois

1930 Model "A" Engine Ser. #3078725 and transmission, all assembled. Complete with water pump etc. Good condition - ready to install. $90.00 F.O.B. Worcester.
H.A. Sawin, 21 Buckingham St., Worcester 5, Mass.

---

2 Generator starter wire looms original #3.50 post paid
1 Accessory oil gage - good condition, mounts under dash, '30-31 $6.50 P.P.
1 Used set original '31 DeLuxe roadster curtains and rods suitable for use as pattern. $14.00 P.P.
Harry R. Smith 57-48 Van Doren St., Corona, N.Y.

'28-34 Open car inside door handle $1.50
Good Sparton horn $8.95
'28-29 Locking door handles w/keys for closed cars $2.00

Ed Wright, 876 Bay St., Springfield, Mass.

Windshield T rubber 40 ¢ per ft.
Radiator grommets 70¢ per set
New black enamel license plate clips $2.25 per set
Open car vacumn wipers '28-32 $7.95
Nuts for spare tire locks 75¢ each.
Genuine Ford witing harnesses $3.95
Ed. Wright, 876 Bay St, Springfield, Mass.

Authentic 1931 DeLuxe Pick-up. 500 miles since complete restoration. Black Lacquer, not a scratch. Factory rebuilt engine. Many original new parts. Many extras. Information on request. $750.00
All Bieber 28 Bulson Rd., Rockville Centre, New York Tel. RO-4-0078

New "Yale" locks w/2 keys for "A" doors independent from handle $2.25 P.P. New ammeters $2.00 P.P.
One new four blade fan $3.75 PP Many used parts from '28- tudor and '30 four-door sedan, etc. Send in a list of your need.
Fred Blodgett, 15 Norman Terrace, Feeding Hills, Mass.

1929 Model "A" Station Wagon. Partly Restored. Runs well, Registered and in use. Have to sell, including several new parts never installed. Sound throughout and complete except for rear seats. Five good tires. Must be seen to appreciate $250.00
Ralph Tanner, 235 Midland, Ave., Montclair, N.J.

New Parts

Brake drums	$2.00
Spindle bolts sets	2.00
Steering sectors	1.50
Rebuilt water pumps	3.00
New water pumps	4.00
21" Tubes	2.50
19" Tubes	2.50
Head Light lenses	.75¢
Front spring hanger sets	2.50

All parts sent F.O.B. or include postage and any over will berefunded.
Donald Kaufman, 97 Appleton Ave., Pittsfield, Mass

1930 Model "A" coupe in good condition except for upholstry, good tires. $175.00 Price
Elizabeth Glick, 129 Nadel Ave., Elkhart, Ind.

Improved type front motor supports, made by Champ-Items, recognized as the best. Only 85¢ ea. Post paid in U.S.
Write E. R. Hemmings P.O. Box 433-A
Quincy, Illinois

MARC EMBLEMS
Emblems are available from club Hdqts. and are priced at $2.50 ea PP.

WANTED

1931 or 1932 Lincoln 7 Passenger Touring. Please send picture. Arthur Reenders, 1200 Slayton Street, Grand Haven, Michigan Tel 3958

1- New right fender apron
1 New right rear coupe fender
Have new left rear to trade. All parts for 1931
Open car sportlight bracket or one to copy from
Russell J. Gerrits, 5719 No. Milwaukee Ave., Chicago 30, Ill.

BUMPER
4- larger brackets and one small one for the center of front bumper
1-Left and 1-Right running board must be new.
4 New fabric window channels.
3 new hub caps
1 New water pump
2 New rubber mounts for rear engine brackets.
1 New or very good dash light
1 new or very good Moto-Meter
All parts for 1930 Standard coupe.
C. Emise Ferris Box 427, Quogue, New York

---

1 - Pair of bud vases for Model A Ford, will trade one set of New genuine 30-31 hub caps for same. Also interested in any dress-up items of the day. Write and let me know what you have.
Claude Grow 728 Dale St., Glendale, Calif.

GREYHOUND ORNAMENT FOR MODEL "K" LINCOLN
HELP PLEASE!
Will pay for leads: Want to contact some one who has patterns and will make top dust boots for 1931 DeLuxe roadster and 1931 DeLuxe Phaeton/ Also needpair of rear fenders for '31 DeLuxe tudor phaeton, also new '31 radiator shell. I'll pay your price. Please write.
Also need set of 1932 Phaeton top bows.
J.A. Wright 220 Monroe St., Covington, Virginia

1- Set of Wind wing brackets, also set of 1930 Genuine Ford hub caps. Please state your price.
Alfred J. Marshello, 235 Ege Ave., Jersey City 4, New Jersey

TRADE ONLY!'
1- used excellent condition '30-31 De-Luxe Trunk rack complete with brackets. I need New left front fender without well for 1931 roadster with stone shield and new rear spare tire carrier bracket with bolts.
Also have roadster windshield wiper motor (New) electric with roadster brackets and accessory oil gauge for dash to trade for fender and carrier.
Harry R. Smith, 57-48 Van Doren St., Corona, N.Y.

New Original chrome spare wheel lock without strap and with keys. Must be complete
Harry R. Smith, 57-48 Van Doren St, Corona, N.Y.

New or in A-1 condition Briggs type door sill plates for 1930 cabriolet or front sill of some sedans. Step plates for runningboards, Spare tire lock with out band. I have one lock with band for swap plus other minor items.
Fred Blodgett 15 Norman Terrace, Feeding Hills, Mass

Rebuild
eplace
restore

By R. E. Shouse, Creston , Iowa
REPLACING DISTRIBUTOR POINTS:

We never removed the cam and plate from the distributor to replace points. We would grind a notch in the loop of the spring and remove the bolt that came in them. Then with side cutters cut the loop on the spring to the old points you were removing, leaving the old bolts in the plate. Just slip the new points and spring over the old bolt. The spring tension will hold it on. It saves timing the car again and you don't run the risk of getting a ground in the wire under the plate which is quite easily done. However I retime my own car anyway to insure miximum efficiency and good mileage. Sometimes if the distributor bushings are quite badly worn and the shaft is loose you'll find you will have to set more gap in the points or you will have a miss on one cylinder. Of course the proper way is to rebush and a new shaft but sometimes you may have a hard time locating parts so this is just a suggestion to help get along.
A set of points prepaired in this manner to take along on a trip will save you time on the wayside.
If you have found these tips by Mr. Shouse helpful you might drop him a line and let him know, and if any one has a suggestion for future helpful hints you might also mention this to him.
R. E. Shouse, 500 N. Division St., Creston, Iowa

M.A.R.C. News official publication of the club published monthly. The club or editors can in no way be held responsible for advertising. All efforts are made to avoid typigraphical errors. Dead line for ads is the 10th of each month. All ads received after that date will be held for the following month. Advertising is entered at the rate of 4¢ per word.

NEW PARTS

FITTED FRONT FLOOR MAT	$4.50
ALUMINUM TIMING GEAR	4.95
WIRING HARNESS-for cars with cowl lights-lights, horn, etc	4.50
WIRING HARNESS-for cars without cowl lights-lights, horn, etc.	4.25
WIRING ASSY Dash to term.box	1.00
WIRING ASSY term. box to gen.	1.00
WOVEN LOOM for above assy.	.45
LIGHT SWITCH with cap	2.25
GENERATOR CUTOUT 1919-1934	1.95
AMMETER 2.35, two for	3.95
IGNITION SWITCH & CABLE KEYS	3.25
IGNITION COIL-top quality	7.45
DISTRIBUTOR HEAD	1.20
ROTOR	.50
POINTS -tungsten contact set	.50
CONDENSERS	.50
DIST. HEAD CAP	.50
DISTRIBUTOR SHAFT-long type	1.00
SHAFT BUSHINGS	.25
BREAKER PLATE	.50
SPRING TUNE-UP KIT points, condenser, head, cap rotor, shaft, bushing, carb, kit $6.95 value for	5.95
GENERATOR BRUSH SET	.50
STARTER BRUSH SET	1.20
HEADLAMP BULBS 32 x 32 CP pair	.75
DISTRIBUTOR CAM LUBRICANT tube	.75
DISTRIBUTOR CAM	.75
STARTER SWITCH	1.25
STOPLIGHT SWITCH heavy duty	1.45
HEADLAMP REFLECTOR GASKETS pr	.50
HEADLAMP CONDUIT stainless ft/	.75
HORN CONDUIT stainless steel/ft.	.75
CONDUIT GROMMETS set of 3	.50
BRAKE LINING molded type set	2.00
BRAKE LINING SET original type	8.95
EMERGENCY BRAKE LININING per ft	.75
BRAKE RODS main foot brake rod	1.50
BRAKE ROD CLEVIS forged steel	.40
CLEVIS PINS 15¢ ea. twelve for	1.25
PEDAL BUSHINGS	.35
HORN BRACKET	.75
CRANKSHAFT PULLEY two piece	1.50
FENDER WELT best quality/ft	.12
CHANNEL HOOD LACE 9/16" wide/ft	.15
OVAL HOOD LACE rear 30-34 /ft/	.25
CHASSIS TO BODY ANTI-SQUEAK 1-1/2"	.15
WHEEL NUT not plated	.15
SECTOR GEAR BUSHING state type	.50
DRAG LINK REPAIR KIT 2 springs seats, sockets, plugs.	1.75
TIE ROD END REPAIR KIT 2 springs plugs, sockets, seats	1.75

PRICES DO NOT INCLUDE POSTAGE

SECTOR GEAR SET 2 tooth w/bush	7.95
VALVES intake & exhaust	1.15
VALVE PUSH RODS	.95
VALVE SPRING RETAINERS	.20
CARB. REPAIR KIT-all jets, gask	2.25
CARB. ADJ. NEEDLE	.40
CARB. FLANGE GASKET	.10
CARB. BOWL GASKET	.15
CARB. FLOAT VALVE	.35
WINDSHIELD "T" RUBBER 1" /ft.	.35
EXHAUST PIPE REPAIR FLANGE	.75
HEAT PROOF MAINIFOLD PAINT pint	1.25
SPEEDOMETER CABLE & HOUSING	2.00
CHOKE ROD GROMMET replacement	.15
REAR WINDOW REST BUMPERS rdstr.	.20
FIREWALL PATENT PLATE dupl.	2.75
RUNNINGBOARD MATTING 28-29/pr	6.95
HOOD CLAMPS	.75
SPRING SHACKLE KIT front & rear	3.95
FRONT SPRINGS 10 leaf	12.95
POINT FILE	.25
CAM SHAFT 3 or 5 bearings	18.00
SHOCK ABSORBER LINK complete	1.65
HEAD GASKET COPPER & ASBESTOS	2.65
MANIFOLD GASKET SET	.50
OVERHAUL GASKET SET 20 pcs.	6.95
OIL PAN GASKET SET	1.00
NEW ORIGINAL TRUNK best offer	

MODEL T PARTS

ALL WIRING IS STOCKED 1909-1927

GENUINE K.W. COILS	4.25
COIL POINTS pair	.50
SPARK PLUGS Ball Arc Brand	.65
BAND LINING SETS WITH RIVETS	2.65
TIMER & ROTOR	1.75
BRASS MANIFOLD NUT	1.65
VALVES 1/64" O.S. Stem	1.15
PUSH RODS 1/64" OS Stem	1.15
RING & PINION SET	22.45
MUFFLER & PIPE	15.00
HEAD GASKET	2.65
STEERING WHEELS	6.50
PISTONS .031 O.S.	2.00
FRONT WHEEL BEARINGS full set	6.00
REAR WHEEL BEARINGS	3.00
STEERING ANTO RATTLER KIT	1.00

MODEL A SERVICE BULLETINS - Post 320 pages 800 illustrations, indexed ppd. 5.00

MODEL T REPAIR MANUAL Clymer	1.50
MODEL A REPAIR MANUAL Clymer	1.00
MODEL T SCRAPBOOK Clymer	2.00

OVER 1,000 NEW PARTS ARE STOCKED
SATISFACTION IS GUARANTEED OR YOUR MONEY BACK. MINIMUM ORDER IS $3.00

15 EMERSON STREET **DICK HUBER** CLIFTON, NEW JERSEY

MARC News

Published Monthly by the Model 'A' Restorers Club *71 Lexington Rd., West Hartford, Conn.*

JUNE 1957

Regional News

PENN - OHIO

June 2nd. picnic held at Sebring brought together many members for lunch plus a 60 mile tour. Following the picnic, a short business meeting was held. Douglas Spencer was named tour chairman for the regional delegation attending the national meet at Dearborn Aug. 6,7, & 8th.
Plans for a regional publication were discussed and June C. Dell was named as editor of the publication. A competer to reschedule will be announced shortly and copies will be mailed to all regional members. Next meet will be held on July 14th, in the Pittsburg area. Anyone wishing to attend this or the Dearborn meet is requested to contact Chester E. Mott R.D. 1 Sharpsville, Penna.

THE FIVE POINTS CHAPTER:
The five points chapter held it's regular meeting on Sunday, May 23rd. New officers were elected as follows:
Chuck Fisher President
C. E. Mott, Secretary
Nick Mitrovich, Treasurer
This chapter has just completed taking part in a Vintage auto show and are now planning to attend an outing for disabled vets from area VA hospitals. Those not too disabled we invite to take for rides in our A's.

No. California:
April showers in May did not stop the A's and 50 people from touring famous Napa Valley winery on May 19th. It rained quite a bit but the tour of the Beauliew Winery and the wine-tasting made it a very successful meet. Members in the North region not now attending the local events are invited to contact Bill Berger, Box 33, Fairfax, California.'

NATIONAL MEET AUG. 6,7, & 8th.
Information will be forth coming from the Henry Ford Museum to all members. Please be prompt in returning necessary forms. Details and registry for the meet are being handled by the Dearborn committee with Donald G. Harter as Chairman. Their address is Motor Cities Chapter M.A.R.C. Box 2113, Dearborn, Michigan

Ill. Region:
The Illinois region has a regular corner in the Chicago Sunday Tribune under the caption Foreign, Sports, & Antiques. This has payed off in the addition of many new members. Next events will be 2nd. ,Annual Spaghetti Supper July 21st. 1:00 p.m. at Ralph Pfeiffer's Place. Picnic and meet the Magnoflux Corp. Members have been invited to drive their cars and bring the family. A roped off area will be provided for the cars and prizes will be awarded to the six best cars. The place will be Forest Hill Inn on Higgins Rd. 1 mile west of State Rd. near Arlington Heights. August 18th, combination meeting and picnic at Willow Park two miles north of Gages Lake on Highway #45.

N.C. Region:
A business meeting was held and the following officers were elected.
Tom Yates, President
Howard Swanson, Vice President
J. L. Helms, Jr, Sec. & Treas.
J. L. Helms, Director
In the absence of Bill Helms who is working in N.Y. state and will be away for some time. Reid Shaw will assume the duties of director.

Georgia Region:
Thirteen members and ten associate members and as many A's were present during the tour and picnic at Altoon park. Several guests were welcomed from Birmingham.
A short business meeting was held and the announcement of the first issue of a regional new letter was made. It is hoped that outside interest in this publication can be established. Write to Buddy Gordon, P.O. Box 7152, Atlanta, Ga.

MASS. BAY REGION:
A fine meeting of the region was held at Glouster with A's in attendance.
The next big event on the meet schedule is Sam Cornell Day which will be held on July 7 with the big program of events getting underway at 10:30 a.m. The place will be West Kingston, Rhode Island. Picnic Parade, Swap & Sell sessions, Plaques and general fun for all. Write to Kenn Fisher, 18 Grafton St., Brockton, Mass.

REGIONAL NEWS

PLEASE MAKE NOTE
Effective August 1st. the address of the National Hdq. of the club will be as follows. All letters and info should be addressed accordingly. MODEL "A" RESTORER'S CLUB, INC., BOX 3383, GLENDALE 1, CALIFORNIA

For Sale

For Sale:
Original type rubber gas pedal covers for all A's 35¢ p.p.
Set new rubber brake & clutchpedal pads 75¢ p.p.
Original Ford Ammeters $1.50 p.p.
C. E. Moebius, 84 Stanley Ave. Nutley 10, N. J.

1931 DeLuxe Green & Black roadster. Original except for rechroming, new top & paint. Original leather & top bows are the best I have ever seen. 32,000 miles. Ready to go to Dearborn. Price $1000. I will sell only one of the two cars above, write or call.
Donald Kaufman 97 Appleton Ave., Pittsfield, Mass. Phone 2-4813

1930 Model A roadster not too rough, runs good, No top. $150.00
Al Teed, 5430 E. Highland Dr. Fort Saith, Arkansas

All original 1929 coupe car in perfect condition. $600. Mrs. Lourene A. Bouner, Box 6244, Hillyard Stat, Spokane 28, Washington.

Model "A" USED PARTS:
'30-31 Set of rumble seat cushions $25.00 Set of deluxe top bows including old covering w/rear window $45.00
Floor mat for rumble $2.50
R.F. Fender w/o well $10.00

Right side rear bumper good $5.00
One new spare tire lock & strap assembly w/o lock $7.50
Rumble step pads $2.00
New original '31 manual $2.50
All prices F.O.B.
J. M. Freye 26 Ottawa St. Muskegon, Michigan

Early 1929 Roadster pickup good condition. Runs fine, no top or bows. $200.00
Don Taylor, Readsboro, Vermont

'28-31 Chassis parts Have A6032 and A6035 springs in stock again 25¢ ea.
James A. Wolfram 2845-40th Ave. So. Minneapolis 6, Minn

1929 Ford roadster complete excellent for restoration $125.00
1928 Ford Roadster 90% restored $550.00
Send 25¢ for photos.
Bill Trudell, 203 Mathewson, Wichita, Kansas

A reprint of the Model "A" instruction Book. Originally printed by the Ford Company. Nothing has been added or omitted Section on Model AA 1-1/2 ton trucks. 50 pages, 33 pictures, Price $1.25
A reprint of the Model "T" instruction book. Originally printed by Ford. Nothing has been added or omitted 45 pages 18 pictures Price $1.25
Don Luttermoser 28529 Osborn Rd., Bay Village, Ohio

1929 "A" four door touring. No top or top bows but complete and in good condition otherwise. $150.00 or best offer.
Al Laink RD#2, Yorktown Heights, N.Y.
Tel. BL-85341

1928 Model "A" roadster pickup special for the Telephone Co., right sidemount. All original 21" wheels, side mount lock, jack, pump, power house, generator. All body & fender parts stripped to bare metal and primed. Extra parts including motor meter, timing gear, wire harness etc. Authentic hoover oak body with hand hammered hardware, complete extra pickup available locally for spares. Drive away for $200.00 or trade for a roadster '29-32 in usable condition.
Al Wheeler, RFD #1, Shelton, Connecticut

For Sale or Trade:

'30-31 Right front fender w/well	$20.00
'28-29 Rear fenders left & right	12.00
'28-29 Right splash apron	5.00
'32 Right front fender, with and without well.	20.00
'28-29 Genuine Ford Hub caps	2.00
'28-29 Left running board with rubber covering	12.00

I have many other parts. Write for your needs.
Donald Richards, P.O. Box 472, Sylacauga, Alabama

Zenith cast iron carburetor repair kits complete $2.25
Rubber bumpers to fit present holes on rear deck of roadsters or Conv. Stops scratching of paint when top is down. Set of 4 50¢ p.p.
Large armoured type ignition cables w/2 keys, $3.00
Starter switches $1.25 p.p.
Bill Hall, 71 Lexington Rd, West Hartford, Conn.

New yale locks w/2 keys for A doors independent from door handle $2.00 p.p.
Fred Blodgett, 15 Norman Terr., Feeding Hills, Mass.

This is your ballot for the election of National officers of the
MODEL A RESTORER'S CLUB INC,

The following members served as nominating committee.

Kenneth D. Fisher	Brockton, Mass.
J.L. Helms	Charlotte, N.C.
Lloyd Taylor	South Bend, Ind.
Claude Grow	Glendale, Calif.

Please indicate your choice with a (X). This must be done in ink

NAMES FOR NOMINATION

OFFICE		
President----------	Bill Hall	( )
	Robert Carini	( )
		Write in _____
Vice President--------	Sam Cornell	( )
	Kenneth Fisher	( )
		Write In _____
Secretary ----------	Walter E. Joyce	( )
	Thomas Hunt	( )
	Fred Hopkins	( )
	Claude (Red) Grow	( )
		Write In _____
Treasurer ----------	Walter Cloudman	( )
	Claude (Red) Grow	( )
	Richmond Bell	( )
	Walter E. Joyce	( )
		Write In. _____

_____
Written signature of member

This ballot will not be valid if post marked after July 19, 1957

FOR SALE Cont.

New Model A Parts For Sale:
Rear fenders 28-29 Touring and sedan. $10.00 ea.
Right fronts with well, 28-29. $20.00 ea.
Hood 28-29. $18.00 ea.
30-31 Rear spare tire guard, beautiful chromed spring steel with brackets and bolts. $12.00 set.
Radiator and gas caps 28-29, chrome. $2.00 ea. p.p.
Radiator caps, 30-30, chrome, $2.00 ea. p.p.
Rubber pedal pads, 28-31, $1.50 pr. p.p.
Leatherette tool bags, exact duplicate of original. $2.25 p.p.
Bug screens, well made, leatherette binding, attaching springs, specify year, $4.00 ea. p.p.
Black leather hood corner covers, with rivets, set of four, $1.25 p.p.

Rubber Grommets, set of 3 for radiator shell and 1 for choke rod. .75 set p.p.
Rubber bumpers for rear deck lid 28-39 Ford. 90¢ pair p.p.
Rubber bumpers for rear top glass, 28-31 roadsters, set of 4, 90¢ p.p.
T-rubber weather strip for 28-35 touring and roadster windshield. 50¢ per ft. p.p.
Closed car windwings, complete with glass and chromed pivots, very sporty $14.00 set p.p. and insured.
Please send front door glass opening demensions.

All listed parts not marked p.p. are shipped via Railway express, charges collect. No small C.O.D.'s please. Larger orders shipped C.O.D., plus charges, with 50% deposit. I have many A & T Ford parts, too numerous to list here. Please write your needs. Will swap on parts I need in wanted section. William F. Beaver, 2724 Pasteur, Overland 14, Mo. Phone Harrison 9-0152.

1929 Model "A" convertible coupe (Cabroilet) Body excellent, 4 coats black lacquer. Brand new tan top. Very good tires. One side mount. Engine excellent. New valves. Burns no oil $500.00 complete.
C. R. LeConte, R.D.#4, Perth Rd. Amsterdam, N.Y.

Hand brake sectors $1.00 '30 & '31 Spring perches $4.00 ea. '28-31 Radius rod sockets & cap 85¢ ea. '28-29 Hub cap replacements 85¢ ea. Generator armatures (specify) $6.95
Generator cut outs $1.25
Radiator shell grommets 50¢ set.
Locking door handles w/key '28-29 (std) $2.50
Gas line (cowl to filter) $1.00
Oil pump & Distributor gears $3.00
Starter switch $1.00
License plate clips $1.95 per
All parts new, prices F.O.B.
Also Ford wiring harnesses $3.95
Generator to cowl wiring w/loom $1.25
Many scarce items, send in your needs.
Ed. Wright, 876 Bay St., Springfield, Mass.

1930 Late Model Sport coupe (exactly like Red Grows) Original maroom paint & striping. original top & upholstry are like new. Probably the best unrestored model A in the country. This car has never been touched except for valve job in 1946. Price $1000.

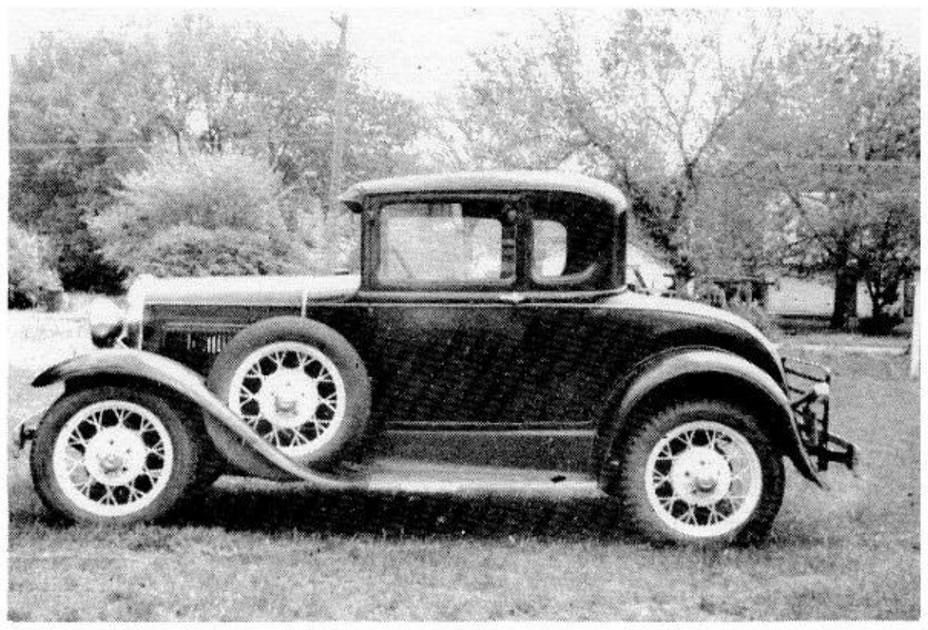

FOR SALE:
1931 "A" Coupe, needs no restoring, completely original. Paint takes polish job like new car. Second owner, has had extremely good care. Would like MARC member to get this car to insure keeping it original. Can be driven from South Dakota to anywhere in the United States. Licensed, considered best Model "A" in South Dakota. Motor, tires, excellent, everything works. $600. or best offer. LeRoy J. Stern, 130 South Harvard, Vermillion, S.D.

President of P.A.L. sports a beautiful 1929 Model "A" Here to speak for its self is the car. Sheridan Blue Laquer with black laquer trim and grey stripe. Upholstry is G.M.C. truck pebble brown grain, and the car is topped off with tan topping. Restoration was done by Stanwood S. Brown, Woodland Rd., Hampton, N.H. P.A.L. stands for Profile Automobile League, Inc., and organization founded in New Hampshire for the preservation of Antique Automobiles.

WANTED

For '30-31 A
New fenders, Shock absorbers, runningboards metal tire cover, Moto-meters.hub caps, windwings. windshield frames, radiators, radiator aprons, radiator shells, hoods, doors, flying quail radiator caps or what have you? For '32 Fords, all of above or complete cars. For Model "T" Fords, 30 x 3-1/2 wirewheels or most any choice part or accessory, I like to buy or swap any items you may have. Try me:
William F. Beaver, 2724 Pastuer Ave,
Overland 14, Missouri. Tel. Harrison 90152

Briggs type door sill plates for 1930 Cabroilet or front sill of some sedans. Step plates for runningboards, Parts from top bows of '30 Cabroilet that landeau irons bolt into. I have for swap 5 New hubcaps for 21" wheel, I used Motometer with locking cap for '30. I Motometer without cap.
Fred Blodgett 15 Notman Terr, Feeding Hills, Mass.

For 1929 Roadster pickup
Metal conduit for single bulb headlight
Steering wheel Red or Black
Tail light bracket for box mount.
James A Wolfram, 2845 40 Ave. So.
Minneapolis 6, Minn.

Front & rumble seat for 1931 roadster, Also Quail water cap.
Dr. Warren J. Brown, Bayview Estates
Indian Rocks, Florida

Wanted in perfect condition for 1931
Ford coupe. I Quail radiator cap preferably replated, Wire mesh grille guard screen and speedometer with perfect face and numerals.
John M. Ross, 62 Warren St., Rockland, Maine

Complete in original condition Model A Station Wagon or Touring from within 400 miles of this area.
L. M. Gates, Box 59, Marmet, W. Va.

Wanted for '31 DeLuxe Roadster. Both Runningboards, Left front fender with well, Two spare tire carriers for fenders.
Windshield frame, Genuine Ford hub caps, Moto-Meter cap. Rear luggage rack & any other accessory items. Dash light & wiring for cowl lights & dual tail lights.
Donald Richards P.O. Box 472, Sylacauga, Ala.

Wanted for 1929 roadster:
Quail cap or moto-meter cap.
Top bow rest that is on each side of rumble seat, Inside and outside door handles, Grille guard screen. Spare tie cover. Windshields frame. Runningboard moulding. Rumble seat handle and lock.
Don Luttermoser 28529 Osborn Rd, Bay Village, Ohio

Steering wheel for 1931 Model A Ford. Must be for two tooth sector steering gear only, must be new Have a five tooth, new in perfect condition is any one interested?
Dr. M. A. Denby, 38 State St., Warren, R. I.

SWAPPERS CORNER
Will trade an original Model A trunk rack for a '28-29 30-31 Winged Quail radiator cap ornament or an original Model A Trunk.
L. Gates, Box 59 Marmet, W. Virginia

Both runningboards in fair condition for 1930 coupe. Several 19" & 21" wheels. What have you to trade.
Lawrence Thurston Rt. 6, Leslie, Arkansas

Am restoring 1929 Sport Coupe. Have left and right wheel well fenders and complete side mount hardware. Want to trade for plain fenders and rear tire mount hardware.
J. H. Haines, 22B Brookside Dr, Clifton, New Jersey

Will swap: $13.00 credit with Schulze restoring for one used replacement hubcap. Any year, any condition as long as word "Fool" shows clearly.
Bob Gegen 3160 N.W. 2nd. St.
Miami, Florida

Misc. Advt.

Hemmings Motor News:
If you haven't subscribed yet, don't miss another issue. Write to: E. R. Hemmings, P.O. Box 433A, Quincy, Illinois.

Luther H. Killam of Durham, Conn. has uncovered the story behind the Winged Quail:
In a letter to Luther the write Glen A. Johnson of Stant Mfg. Co., Inc. states the following.
"It might interest you to know that the writer designed and modeled this ornament as one of his first projects for Stant. We secured live Quail from the Indiana Conservation Department, and built special padded cages for them as they beat themselves to death against wood or metal screening. We photographed them in all positions and measured them to get complete records before returning them to the Conservation Dept We made models in clay, wax and finally brass from which Ford gave approval. Diecastings dies were then engraved to exactly match the master brass model and hundreds of thousands were run from these dies.
The ornament was produced as a service item for a number of years after production of Model "A" was stopped". An added note and the part we do not like is the fact the Ford ordered these dies scrapped a number of years ago.
Mr. Johnson is now Sales mgr. for Stant Mfg. Co., Connersville, Indiana.

NEW MODEL A PARTS

Complete Satisfaction Guaranteed or your Money Refunded.

RUNNINGBOARD RUBBER - original pattern 30-31-pr.		7.45
RUNNINGBOARD RUBBER - original pattern 28-29	pr.	6.95
SHOCK ABSORBER LINK -complete with bushings & bolts		1.65
FRONT FLOOR MAT felt back-fresh stock-tear resistant		4.95
MODEL A SERVICE BULLETIN BOOK 320 pg., 800 Ill. & index		5.00
MODEL A REPAIR MANUAL		1.00
MODEL T REPAIR MANUAL		1.50
MODEL T SCRAPBOOK		2.00
BRAKE & CLUTCH PEDAL BUSH-ings-set of four		1.45
OIL LEVEL INDICATOR		.75
HOOD CORNER PADS-leather-blk.		.35
ALUMINUM TIMING GEAR-+003		5.00
WIRING HARNESS -cars with cowl lamps. For all lights & horn		4.50
WIRING HARNESS-no cowl lights For all lights & horn.		4.25
WIRING ASSY. Cowl to gen.		1.00
WIRING ASSY. Cowl to dash		1.00
WOVEN LOOM for above units		.25/ft
HEADLIGHT SWITCH-complete		1.95
GENERATOR CUTOUT '22-37		1.95
AMMETER-duplicates original		12.35
IGNITION SWITCH & cable, Keys		3.25
IGNITION COIL-heavy duty		7.45
DISTRIBUTOR HEAD-black		1.20
DISTRIBUTOR HEAD CAP		.50
IGNITION POINTS-set		.50
CONDENSER		.50
DISTRIBUTOR ROTOR		.50
DISTRIBUTOR SHAFT-long		1.00
SHAFT BUSHINGS pr.		.50
BREAKER PLATE		.75
DIST. CAM SHAFT		.55
DISTRIBUTOR CAM		.75
STARTER BRUSH SET		1.20
GENERATOR BRUSH SET		.40
HEADLAMP BULBS 32x32 C.P. pr.		.75
STARTER SWITCH plated		1.25
STOPLIGHT SWITCH 30-31		1.45
HEADLAMP REFLECTOR GASKETS		.50 pr.
RADIATOR SHELL GROMMETS - set		.50
SPEEDOMETER CABLE & HOUSING		2.00
CHOKE ROD UPPER GROMMET-repl.		.15
WIRING GROMMET 28-29		.10
HOOD CORNER PADS-leather		.35
HOOD CLAMP ANTI RATTLER		.20
PHAETON REAR FENDERS 28-29		15.00

FENDER WELT-heavy coated drill	.12 ft.
HOOD LACE-front-channel type-ft.	.15
HOOD LACE-rear-oval type 30-31 ft.	.25
CHASSIS ANTI SQUEAK-1-1/2 wide ft.	.15
BRAKE LINING SET-ground & drilled original woven asbestos type	8.95
BRAKE LINING SET-Raybestos	2.00
EMERGENCY BRAKE LINING ft.	.75
BRAKE ROD-Main rod-A-2499	1.50
BRAKE ROD CLEVIS-forged steel	.40
CLEVIS PIN	.15
EMER. BRAKE ROD ADJ. END-forging	.50
BRAKE SHOE ROLLER PINE-short	.15
EMER. BRAKE LEVER RETURN SPRING pr.	.95
BRAKE ADJUSTING WEDGES	.75
FRONT BRAKE SHIMS dozen	.25
DRAG LINK REPAIR KIT	1.75
DRAG LINK BALL CUP	.25
DRAG LINK BALL SEAT	.15
DRAG LINK GREASE RETAINER CAP	.25
DRAG LINK GREASE RETAINER	.25
TIE ROD END REPAIR KIT	1.75
RADIUS ROD BALL CAP SPRING	.15
RADIUS ROD BALL CAP BOLT	.25
WHEEL LUG NUT-unplated	.15
BATTERY CLAMP -B5163-limited	.50
MOTOR MOUNT RET. SPRING A 6032	.20
MAIN BEARING SHIMS fr, cen. doz.	.35
MAIN BEARING SHIMS-rear .003 "	.45
VALVE-intake or exhaust	1.15
VALVE PUSH ROD	.95
VALVE SPRING RETAINER	.20
PISTON PIN RETAINER	.10
VALVE CHAMBER GASKET	.25
HEAD GASKET copper & asbestos	2.50
ENGINE REBUILDER GASKET SET-20 pc	6.95
OIL PAN GASKET SET	1.00
MANIFOLD GASKET SET	.50
RADIATOR PETCOCK-brass, original	.75
WATER PUMP new	7.50
WATER PUMP ROLLER BEARING SLEEVE	.45
WATER PUMP IMPELLER WASHER	.15
MANIFOLD STUDS	.25
HORN BRACKET	.75
CRANKSHAFT PULLEY - 2 pc.	1.50
STEERING SECTOR & BUSHINGS 2t.	7.50
SECTOR GEAR BUSHINGS	.50
CARBURETOR REPAIR KIT-Zenith	2.25
CARBURETOR BOWL GASKET	.15
WINDSHIELD GASKET open cars ft.	.35
HEAT PROOF MANIFOLD PAINT-pint	1.25
FRONT SPRING-lo leaves	12.50
SPRING SHACKLE KIT fr. or rear	1.95

MINIMUM ORDER IS $3.00 *No C.O.D.s. *ALLOW EXTRA FOR POSTAGE*. FOR FAST REPLIES, ENCLOSE A SELF ADDRESSED ENVELOPE WITH INQUIRIES.

15 Emerson Street

DICK HUBER

Clifton, New Jersey

MARC News

Published Monthly by the Model 'A' Restorers Club *71 Lexington Rd., West Hartford, Conn.*

July 1957

FROM THE PRESIDENT

A LETTER TO ALL MEMBERS:

My move from Connecticut to California has presented something of a problem for our club. That is, mainly, how to carry on the usual load of business during the transition period, and how to maintain an efficient administration thereafter.

I am happy to report, however, that after a recent visit to California these problems have been alleviated. The Southern California Region is blessed with a corps of hard workers who have consented to take on the responsibility of the club's business provided certain consignments are granted.

They have proposed to send a representative to the National Convention at Dearborn bearing a resolution which will be placed before the members for consideration and passage. This important resolution will empower the Southern California Region to transact club business and reorganize the administrative structure of the club on a temporary emergency basis during the interim period and until such reorganization can be completed.

Having visited their district on two occasions, and seeing first-hand the extent and quality of work and activity carried on by the Southern California Region, I can only say that the club could not be in better hands--their energy and sincerity is marvelous to behold. So I therefore urge every member who intends to be present at the National Convention to give the Southern California delegate their serious consideration of any proposal he may make, and I wish to point out that it will be for the club's welfare and every member's benefit if your response is affirmative.

Sincerely,
Wm. E. Hall

Wm E. Hall

Regional News

CHESAPEAKE BAY

Through the efforts of Don Weir we had a fine outing in the Philadelphia area on June 16th. Large shade trees providing protection from the sun. A business meeting was held, followed by a sell-and-swap session, and the examination of some fine Model A's. Our next meeting will be in Georgetown, Delaware, July 14th, with Bill Hudson as host. Members will see the restoration of Bill's Convertible Sedan in process. Our big annual meet with prizes and brass plaques for every car entry will be held August 18th at the Williams Grove amusement park near Carlisle, Pennsylvania. Other Regions are cordially invited to attend and participate. For full details and an entry blank, write Meet Chairman LeRoy Shughart, Mumpe Lane, Dillsburg, Pennsylvania. Enclose a stamped envelope or no reply will be made. Don Weir is caravan chairman for the Dearborn meet. Details will follow in our Regional Bulletin.

PENN - OHIO

The Penn-Ohio Region will have a picnic and parts swapping meet on Sunday the 25th of August at the Mohican State Park, Loundville, Ohio. The meet will start at 12:30 and end at 3:30 PM. We hope to charter a new chapter for the Penn-Ohio Region at this meet. Start scouring up those parts now for swapping. Everybody come and everybody bring lots of parts. For further details write to Leon E. Pore, Pleasant Street, Perrysville, Ohio.

NUTMEG

The Nutmeg Region was a guest of the Mass. Bay Region on Sam Cornell Day July 7th at West Kingston, Rhode Island. All enjoyed a wonderful time. On August 18th (rain date: Aug. 25th) the Region will be host to the Mass. Bay Region, the Rhode Island Rhodies, and the Horseless Carriage Club at a corn-roast, to be held at Wallingford, Conn. Descriptive notices will be sent to all concerned. There will be no monthly meeting in August due to the above meet.

MICHIGAN

On June 23rd the Motor Cities chapter of the Michigan Region sponsored a motoring trip to Frankenmuth Michigan, a distance of 165 miles round trip from Detroit. The entire Michigan Region was invited and it resulted in the largest turn-out to date for the Region. Thirty-two Model A's participated, 26 of which motored from the Detroit area. Charles Armstrong and Frank Martin of Saninaw worked out all the details of the meet, in addition to inspiring the local merchants to contribute over a dozen prizes. A wonderful chicken dinner was had by all at a famous restaurant.

WESTERN NEW YORK

The Western New York Region has offered to play host to Regions crossing through their area enroute to Dearborn. The Next meeting of the Western New York Region will be July 29th at 2:30 in Roseland Park.

GEORGIA

Nine cars and sixteen members were present for our business meeting and picnic. We met at Sandy Springs and toured to Mt. Park in Roswell. The meeting was opened with a drawing of a lucky number printed on our club bulletin. A member had to have his bulletin to receive the prize. Mr. James Burrell was holder of the lucky number and he received an MARC lapel pin. A plan was put before the membership which would stimulate members to become more active in the club. It would consist of a point system contest stretching over a year, with a prize of $25, or the equivalent in Model A parts. Points would be earned by attending meetings, bringing new members into the club, and for outstanding performance in inter-club contests. A proposal to raise the dues to $3 a year, and $1 for associate members, was ratified by the members. The meeting was closed with a parts naming contest. Roy Merrel of Piedmont, Alabama, was the winner. Jack Keller second. Mr. Keller is also from Alabama. Our next meeting will be held July 28th, visitors welcome.

INLAND EMPIRE

The Inland Empire Region held their first annual picnic at the Bowl and Pitcher Park on Sunday, the 30th of June. There was a good showing of Model A lovers and plenty of chow. But the A's were few in number. Many of the members cars are still in the scramble stage yet. The next meeting will be held the second Sunday in August as will all the following meetings will be held on the second Sunday of each month. The place will be the William's Lake Resort, 30 miles from Spokane. The members are to assemble at the west end of town and drive to the lake together. Member Pete Hansin, who has a cabin there, will be the club's host. You may pick your sport: swim, fish, horseshoes, pingpong.

SAN DIEGO

The San Diego Region will have a business meeting August 9th, an overnight tour August 24th and 25th, and the first annual meet September 8th. Plan to attend these events and look for details in the mail.

SOUTHERN CALIFORNIA

A repeat of last year's successful Idyllwild Campout will be held August 17th and 18th. Sleeping bags or tents will be in order, or motels, cabins, and even bungalows are available for the more particular deluxe drivers. Look for further details in the mail, or contact Activities Chairman John Wedberg at GRanite-9-5968

DON'T FORGET

THE MODEL A RESTORERS CLUB

NATIONAL MEET AND CONVENTION

TO BE HELD AUGUST 6TH, 7TH, AND 8TH

IN DEARBORN, MICHIGAN

SPECIAL NOTICES

The Motor Sports Show will be held Saturday, Oct. 5th and 6th, at the Veterans Memorial Auditorium in Des Moines, Iowa. For full details write to James E. Harrigan, 4340 Douglas Avenue, Des Moines, Iowa. Model A's are welcome for entry. Prizes will be awarded.

The Austin Clark Museum, through its Director, Henry Austin Clark, has sent invitations to all the Long Island, N.Y., members of the MARC to visit the museum in a group on August 18th.

Persons interested in the preservation of the Model T are invited to write R. Vance, Jr., 46 West 13th Street, Huntington Station, L.I., N.Y.

Change in the MARC mailing address effective on August 1st: P.O. Box 3373, Glendale, California.

MISCELLANEOUS ADVERTISEMENT

Hemmings Motor News. Listing hundreds of automobile items and cars available to you in your mail box for $1 per year. Write to E.R. Hemmings P.O. Box 433-A, Quincy, Illinois. Also available are Model A Ford parts lists.

ACCOMMODATIONS CONVENIENTLY LOCATED TO GREENFIELD VILLAGE

Village Motel
21725 Michigan
Dearborn

Dearborn Motor Lodge
South Telegraph Road
Dearborn

Melrose Motel
2829 Oakwood
Melvindale

Great Lakes Motel
4001 South Telegraph
Dearborn

Del Rio Motel
25835 West Michigan
Inkster

Evergreen Motel
28473 Michigan
Inkster

Bungalow Motel
28525 Michigan
Inkster

City Motel
9939 North Telegraph
Detroit

For Sale

1930 Roadster, silver gray and black. All original except for new tan top, top boot, tire cover, and new upholstery throughout. New front fenders. Spare engine and transmission. Price: $740.00. J.H. McDougald, 5590 Queen Mary Road, Montreal 29, Canada.

1931 Ford Roadster. Excellent condition all around. Needs only minor repairs to be very presentable. More information on request. Price: $295. Lyle K. Rice, 163 Grove St., Rutland, Vermont.

1931 Model A Roadster. Registered and inspected. Drive it home for $125. 1931 Model A Tudor Sedan. Excellent tires and motor, $65. 1931 Deluxe Roadster, green and black. Original except for rechroming new top and paint. Original leather, and the top bows are the best I have ever seen, 32,000 miles. Price: $1,000. 1930 late-model Sport Coupe (exactly like Red Grow's) has original maroon paint and striping. Original top and upholstery are like new. This car has never been touched except for valve job. Price: $1,000. I will sell only one of the two cars above. Write or call: Donald Kaufman, 97 Appleton Avenue, Pittsfield, Massachusetts. Ph-2-4813.

Used parts for 1930 and 1931:

One horn	15.00
Pair of headlamps	8.00
Two knobby tires, better than 1/2 tread,	15.00
Good 1930 radiator shell	8.00
Two parking lights and brackets	6.00
Used head	5.00
Tail light lense frame	.75
Manifold & heater, no cover	6.00

Bill Snyder, 53 Beal St., Rockland, Massachusetts

1929 Model A Sport Coupe with 37,000 actual miles. Motor complete, overhauled, repainted, new fabric top, hydraulic brakes with 21" wheels. In very excellent condition. Asking $550.00 Sanford R. Brandt, 1194 E. Grand Blvd., Detroit 11, Michigan. Phone WA-3-1777.

1931 Tudor Phaeton body with all fenders, fronts with wells. Running boards, aprons, and hood, good restorable condition. A collector's item to best offer. Albin V. Webber, 24 Grassmere Road, Needham Heights, Massachusetts.

1929 Model A Station Wagon. Partially restored. New parts include: fenders, runningboards, radiator, radiator shell, hood, tires & tubes, headlights, motometer, etc. Cost to date, $600.00 plus many hours of work. Will sell for best cash offer, or will consider trade for good U.S. coin collection. M.E. Stanhope, 41 Elizabeth Street, Rockville, Connecticut.

Two cars and miscellaneous parts. Must go at once. 1929 Sport Touring, very rare, 6 wheels, trunk, condition excellent, needs very little to be a concours winner. 1930 Roadster, condition fair, easily restorable. Parts include quail, motometer, wings, fenders, bumpers, wheels, etc. $1000. Lot FOB, Tenafly, N.J., 10 miles from N.Y.C. Can be seen weekends by appointment. R. D. Johnson, P.O. Box 297, Sparkill, N.Y.

1928-29 running board cover	5.95 set.
1928-34 open car vacuum w/wipers	7.75
License plate clips	1.95 set.
Pedal pads that fit	1.50 pair.

All transmission bearings and gears, except cluster. Inquire regarding gears. All above items F.O.B. Post paid 60¢ items:

Radiator shell grommets set.
Water pump packings.
Four spark plug connectors.
Ed Wright, 876 Bay St., Springfield, Mass.

Have acquired some genuine Ford A parts. Send for parts or list your needs. Also used 1929 parts for touring. G.C. Cheatham, Route 12, Box 4028 Birmingham 6, Alabama.

New Model A Ford parts galore! I have all parts available as advertised in previous issues of this publication, plus hundreds of scarce items acquired that I have never advertised. Printed inventory and prices available for large stamped and addressed envelope. Also list your needs please. I am striving to improve service to my many customers. New inventory acquired regularly. Wm. Beaver, 2723 Pastuer Avenue, Overland, Missouri, or phone Harrison-9-0152.

Original green engine enamel	1.85 pint.
Original type patent data plates	2.75 each.

G.H."Tiny" Snell, 2405 W. Olive, Burbank, Cal.

FOR SALE, continued

One-owner car: 1931 Fordor A Sedan. Completely original, 5 new tires & tubes. Upholstery like new. Original green paint, excellent mechanically, 39,000 original miles. $460. Harry R. Smith, 57-48 Van Doren Street, Corona, New York.

Original type rubber gas pedal covers, 35¢ pp. Set new rubber brake and clutch pedal pads, 75¢ Rubber foot rest covers, 25¢ pp. Complete set of pads to finish any restoration job to perfection, $1.25 pp. C.E. Moebius, 84 Stanley Avenue, Nutley 10, New Jersey.

1931 six-wheel Victoria 100.00
1929 Fordor Phaeton 150.00
Al Link, RD #2, Yorktown Heights, New York.

1929 Model A Fordor. Good condition inside and out, runs perfect. Actual mileage: 42,954. Four 4.50 tires and spare wheel and tire all in good condition. Pull down curtains for rear seat, $450. Ervin J. Perkins, Danbury, New Hampshire.

1931 Deluxe Roadster. This car is in showroom condition and is ready for Dearborn now. Price: $1000. Henry Sawin, 21 Buckingham St., Worcester, Mass.

M.A.R.C. News official publication of the club published monthly. The club or editors can in no way be held responsible for advertising. All efforts are made to avoid typigraphical errors. Dead line for ads is the 10th of each month. All ads received after that date will be held for the following month. Advertising is entered at the rate of 4¢ per word.

WANTED

Complete seat assembly and cushion for late '31 Coupe. Metal parts to be in good condition. A. C. Milburn, 7 Prospect St., Milford, Conn.

Right rear fender (NEW) for 1931 Deluxe Phaeton. Can use one for '30 or '31 Coupe or Roadster as substitute. J.A. Wright, 220 Monroe Street, Covingtom, Virginia.

WANT pop-out ignition switch and genuine ammeter for 1930 Phaeton. Ed Eikman, 315 Wescott F.S.U., Tallahassee, Florida.

Urgent need for pair of 1931 running boards suitable for meticulous restoration. No rust, wornout spots, broken mouldings. Price secondary for a perfect pair. Deluxe trunk rack with or without brackets. Have some goodies to trade if you insist. Bob Gegan, 3160 NW 2nd St., Miami, Florida.

For 1931 Ford Roadster: windshield frame in good condition and one set of rumble seat cushions. James Parsons, 28 Webster, Westbury, N.Y.

New left front fender without well for a 1931 Roadster. Will pay cash or trade several of my interesting items, including: 1931 deluxe trunk rack complete, new center bumper clamps, etc. Also need new original chrome tire lock without strap. Harry R. Smith, 57-48 Van Doren Street, Corona, New York.

AUG. 6,7,8

GREENFIELD VILLAGE

M.A.R.C. NATIONAL MEET

IT IS ESTIMATED THERE WILL BE OVER 200 MODEL A'S FROM ALL CORNERS OF THE NATION!

For Sale
NEW MODEL A PARTS

Firewall patent data plates, duplicates of the original, engraved on aluminum	2.75
MODEL A SERVICE BULLETINS, COMPLETE, A Post Publication, 320 pages	5.00
FRONT FLOOR MAT, felt back, fresh stock of tough, durable rubber	4.95
ROADSTER & TOURING windshield post rubber gasket, fresh, for 28-29	.40 ft.
CLOSED CAR windshield gasket, a fresh stock, for 1926-1932	.40 ft.
OPEN CAR windshield frame bottom gasket	.35
MODEL A REPAIR MANUAL, Clymer	1.00
HOOD CORNER PADS, black leather	.35
TIMING GEAR, aluminum, .003	5.00
WIRING HARNESS, no cowl lamps	4.25
WIRING HARNESS, gen. to cowl	1.00
WIRING HARNESS, dash to cowl	1.00
LIGHT SWITCH, with cover	1.95
GENERATOR CUTOUT, 22-37	1.95
AMMETER, duplicate of original	2.35
REPLACEMENT HUBCAPS, 30-31	.75
REPLACEMENT HUBCAPS, 28-29	.75
VALVE SPRINGS	.35
BREAKER PLATE, & heavy-duty points	1.50
DIST. SHAFT CAM SCREW	.10
CAM SCREW WASHER	.05
CAM SHAFT PIN	.05
COUPLING SHAFT	.75
CAM SHAFT	.75
ONE-PIECE SHAFT	1.00
SHAFT BUSHINGS	.25
DIST. SHAFT SLEEVE	.30
DIST. FRICTION SPRING	.35
CONTACT POINT SUPPORT BLOCK	.65
SUPPORT BLOCK TOP SCREW	.10
SUPPORT BLOCK BASE SCREW	.05
CONDENSER	.50
IGNITION POINTS	.50
DIST. CONTACT PLATE	.75
DIST. BREAKER PLATE	.75
STARTER BUSHINGS	.35
GENERATOR BUSHINGS	.35
PLUG CONNECTORS, set of four	.50
FRONT SPRING U-BOLT	.50
WHEEL NUT, unplated	.15
MOTOR SUPPORT cushion, front	.65
GENERATOR ARMATURE, rebuilt	5.00
WATER PUMP REPAIR KIT	3.25
SHOCK ABSORBER LINKS	1.50
KING PIN SET, complete	6.95
STARTER DRIVE UNIT, rebuilt	3.50
MANIFOLD GASKETS, set	.50
OIL PAN GASKET SET	1.00
FLYWHEEL RING GEARS, gen. Ford	6.95
BRAKE RODS	1.50
BRAKE ROD CLEVIS	.40
BRAKE ROD CLEVIS PIN	.15
EMER. BRAKE ROD END	.50
CLUTCH PLATE, top quality	6.50
MOTOR MOUNT SPRINGS, front	.30
STEERING SECTOR BUSHINGS	.50
HOOD CLAMPS, 30-31	.75
MANIFOLD PAINT, heat-proof	1.25 pt.
RADIUS ROD rubber ball & socket	.95
FENDER WELT, best quality	.12 ft.
HOOD LACE, front channel type	.15 ft.
HOOD LACE, rear oval type, 30-31	.25 ft.
BRAKE LINING SET, ground and drilled, of the original woven asbestos	8.95
HANDLES, open car inside, chrome	1.75
STOPLIGHT SWITCH, 30-31	1.45
DRAG LINK REPAIR KIT, to replace worn parts, improve steering	1.75
TIE-ROD END REPAIR KIT	1.75
CARBURETOR REPAIR KIT, Zenith	2.25
CARBURETOR BOWL GASKET	.20
CARBURETOR FLANGE GASKET	.10
CARBURETOR ADJ. NEEDLE	.45
SPRING SHACKLE KITS	1.95
RADIATOR PETCOCK, brass	.75
HEADLAMP REFLECTOR GASKETS	.50 pr.
CONDENSOR, recommended to carry a spare in hot weather	.50
WATER PUMP	7.50
SPEEDOMETER cable and housing	2.00
HEADLAMP BULBS, 32 X 32 c.p.	.75 pr.

SATISFACTION GUARANTEED OR YOUR MONEY BACK

MINIMUM ORDER IS $3--NO C.O.D.'S--ALLOW EXTRA FOR POSTAGE

SEND 25¢ AND GET ON THE MAILING LIST--A NEW CATALOGUE WILL BE OUT IN A FEW MONTHS

15 EMERSON STREET **DICK HUBER** CLIFTON, NEW JERSEY

MARC News

Published Monthly by the Model "A" Restorers Club

Published by MARC 1127 Raymond Ave., Glendale, Calif.

August - September, 1957

EDITOR'S NOTE

We regret to have made you wait until this late date for your August issue of the News. To obtain the complete coverage of the Dearborn meet and in order to set up needed equipment for addressing the mail we have waited until this date and included the September issue along with that of August.

To eliminate errors and omissions in future issues it will be necessary that all info including classified ads and news items be in our hands on or before the 10th of each month. Thank you for your patience and understanding. We hope to improve and better serve you with each future issue.

BROTHER OF GOVERNOR AND CHICAGOAN WIN TOP AWARDS AT 1957 FORD MODEL A MEET

DEARBORN, Mich.--Richard E. Williams, 290 Hillcrest Road, Grosse Pointe Farms, Mich., brother of Michigan Governor G. Mennen Williams, and Russell J. Gerrit, 5719 North Milwaukee, Chicago, Ill., shared top honors in the 1957 Ford Model A Restorers Club national meet at Greenfield Village (August 6, 7, 8).

Williams won first place in the 1928-29 division with his 1929 Touring, while a 1930 Roadster took the same honor for Gerrit in the 1930-31 group.

Second-place winners were William Abbott, 1322 Washington, Alton, Ill., 1929 Touring in the 1928-29 division and Robert J. Carini, 67 Denslow Road, Glastonbury, Conn., in 1930-31 competition.

Third places went to Wendell F. Chapelle, Route 1, Rathbone, N. Y., 1929 Roadster in the 1928-29 group and George O. Boellert, 4112 North 39th, Omaha, Neb., 1931 Victoria, in 1930-31.

A 1930 Sport Coupe, tagged an early favorite by observers after its arrival by van from California, won for its owner, Claude Grow of Glendale, a special grand prize for the most outstanding restoration "above and beyond the original Model A standards." Grow valued his entry at $4,000.

A fellow Californian, Peter D. Pershing, 23-year-old electronics engineer from (6098 Homestead Road) Los Altos, made the 2,809-mile trip in his 1931 Deluxe coupe and thereby won a prize for the longest distance traveled. Appropriately, he was given a choice of two Model A white wall or four black wall tires.

Pershing, however, won by only 35 miles over a third Californian, John Tous-

continued on page 6

SAN DIEGO

The first annual meet of the San Diego region will be held on Sunday, Sept. 8th at University Motors, Ford dealers in San Diego. Plan to come and spend an enjoyable day with your "A". Judging will start at 12:00 noon. For furthur details write to Bob White, 430 N. Main St., Fallbrook, California.

LONG BEACH

To those interested in attending meets and meetings in this area, you are invited to contact Dale D. Kilbourne, 4703 Hersholt Ave., Long Beach 11, Calif. - Tel.GA-15588

WISCONSIN

For further details on the newly formed Wisconsin region you are invited to contact Paul R. Sieben, 3803 W. Galena St., Milwaukee, or Pat Gahagan, 5920 West North Ave., Milwaukee 8, Wisconsin.

UPPER MIDWEST

A petition has been received and accepted to establish a region in the greater midwest area and include such areas as No. and So. Dakota and the Northern area of Iowa and the western half of Wisconsin not reached by the Wisconsin area. For full details of this region, contact James A. Wolfram, 2845 - 40th Ave. South, Minneapolis 6,Minn.

PENN-OHIO

The Penn-Ohio area had a picnic and concontest meet on July 14th at North Park, Pittsburgh, Pa. A brief business meeting was held and the greater Pittsburgh Chapter of the Penn-Ohio region was installed into the region by Chester E. Mott, regional president. Chapter officers were elected as follows: Bill Gadd, president; Bob Kohl, secretary; Douglas Spencer, treasurer. Following the business meeting skill contests were held with the following members receiving awards: 1st. Jack Munitz, 2nd. Witney Snyder; 3rd Duane Friffis, 4th. Walter Muny. The next meeting of the P & O region will be held on September 15th at Yankee Lake, Ohio. This will be the annual trophy meet with seven trophies to be awarded Let's all get out and go to Yankee Lake. The season is getting short. Contact Chester E. Mott, R. D. #1, Sharpsville, Pa. for further details.

TOBACCO VALLEY

Letters requesting a region to be located east of the Conn. river in the state of Conn. have been numerous. If the sufficient number of members can be called to a meeting a petition will be forwarded for an approval. Persons living in the immediate area that may be contacted are: Robert J. Carini, 67 Denslow Rd., Glastonbury; Kenneth Peterson, 1 Middle Butcher Rd. Rockville; Marshall Stanhope, 41 Elizabeth St., Rockville.

NO. CALIFORNIA

July 27-28 saw the group at Mt. Diablo for the first camp-out. The weather was fine and everyone had a good time. In fact, such a good time, that a second camp-out was planned for August 24-25. The August one was at Mt. Tamalpais. The weather was foggy and cold but those hardy souls who went, had a good time. Sunday morning, the Pershings drove up and had breakfast with the campers and told about the trip to Dearborn. The next event will be in September and a picnic is planned. All those

interested in becoming a member of the NC-MARC, please contact Bill Berger, Box 33, Fairfax, or Pete Pershing, Homestead Rd., Los Altos.

MASSACHUSETTS BAY

One of the greatest three-day meets to be held in the N. E. area will take place on October 18, 19 and 20th. The place will be the "ARK" located in Jaffrey, New Hampshire. The Ark is owned by one of our own members, Charlie Bacon. Reservations MUST be in our regional headquarters by October 4th, accompanied by $10.00 deposit. Rates will be from $8.00 to $10.00 per day which includes lodging and three home cooked meals and, incidently, the food is just great. Trophies and prizes will be awarded in all classes. For greater enjoyment the South Shore Antique Auto Club has loaned us their automobile teeter board. This is to test your skill of balancing you and your car. Address all your replies to Model "A" Restorer's Club, Mass. Bay Region, 18 Grafton St., Brockton, Mass.

GEORGIA

The Georgia MARC met July 28th at Belmont Hills Shopping Center, Smyrna, for a tour to Kennesaw Mountain National Battlefield Park. The club celebrated its first birthday with a beautiful and delicious cake. Ice cream topped it off. Mr. Red Landers held the lucky bulletin number and he won a set of spark plugs for his car. The next picnic and meeting will be held at Mountain Park August 25th.

ARIZONA - NEW MEXICO

Meeting and get-togethers are now being held in this area with an eye on establishing a region in this area. Get in on the fun and register now. Contact R. C. Mallonee, 3824 N. 50th Pl., Phoenix, Arizona.

Financial report as prepared by CPA Arthur St. Germain, Hartford, Conn. For the period March 1, 1956 through February 28, 1957.

Receipts:		
Membership Dues		$4047.26
Bulletins		258.91
Emblems		490.00
July Meet		30.00
Statler Dinner		289.00
Total Receipts		$5115.17
Disbursements:		
Postage		684.09
Rosters		216.07
Printing		495.39
Trophies		56.18
Office expense and supplies		507.37
Emblems		305.70
Traveling Exp.		341.88
Tel and Tel.		25.95
Payment to regions		99.50
Rent room		120.00
Misc. Exp.		21.85
Accounting Ser.		220.00
July Meet		62.01
Duplicating Mach.		95.32
Typewriter		163.01
Card Cabinets		13.80
Cardvertiser		408.57
		$3837.09
Balance 1956-57	$1278.08	
In bank at 3/1/56	$571.69	
In bank at 2/28/57	$1849.77	

MISCELLANEOUS ADVERTISEMENT

Hemmings Motor News. Listing hundreds of automobile items and cars available to you in your mail box for $1 per year. Write to E. R. Hemmings, P. O. Box 433-A, Quincy, Illinois. Also available are Model A Ford parts lists.

NOTES on THE

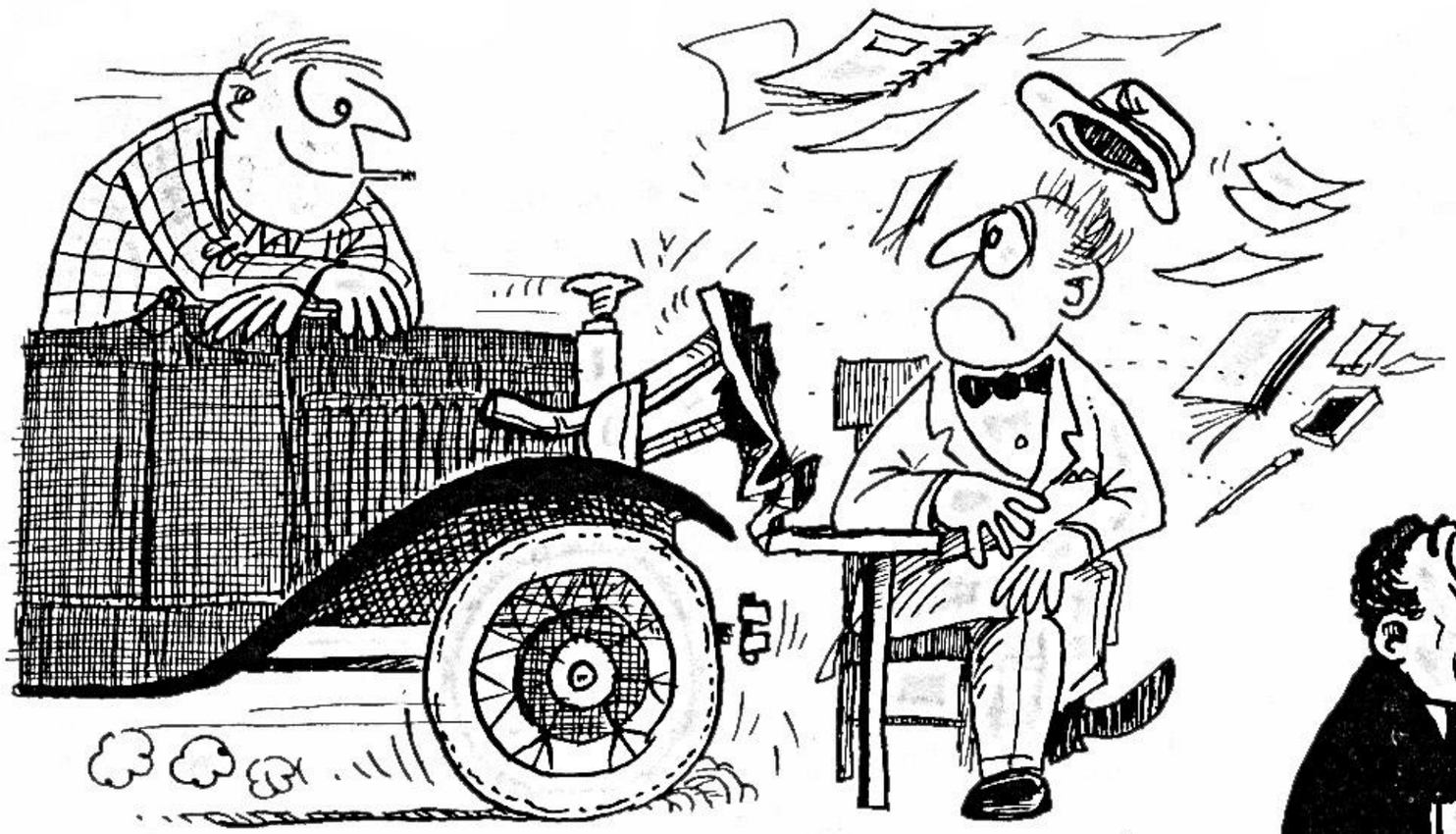

"HEY, JACK — IS THIS WHERE I REGISTER?"

"YOU'VE GOT TO HAVE A MEAL TICKET...
— I CAN'T ACCEPT DINERS CLUB CARDS HERE!!"

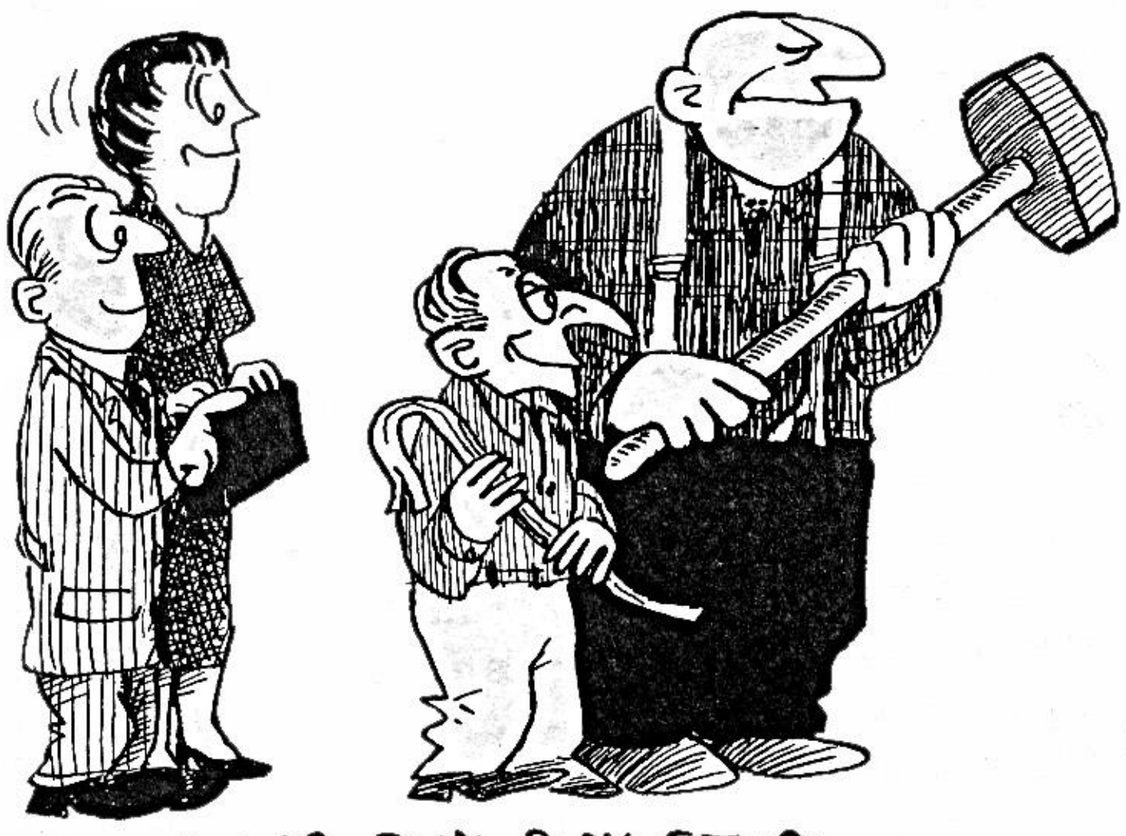

"THESE MEN ARE FINAL BODY FITTERS
IN THE ASSEMBLY PLANT...."

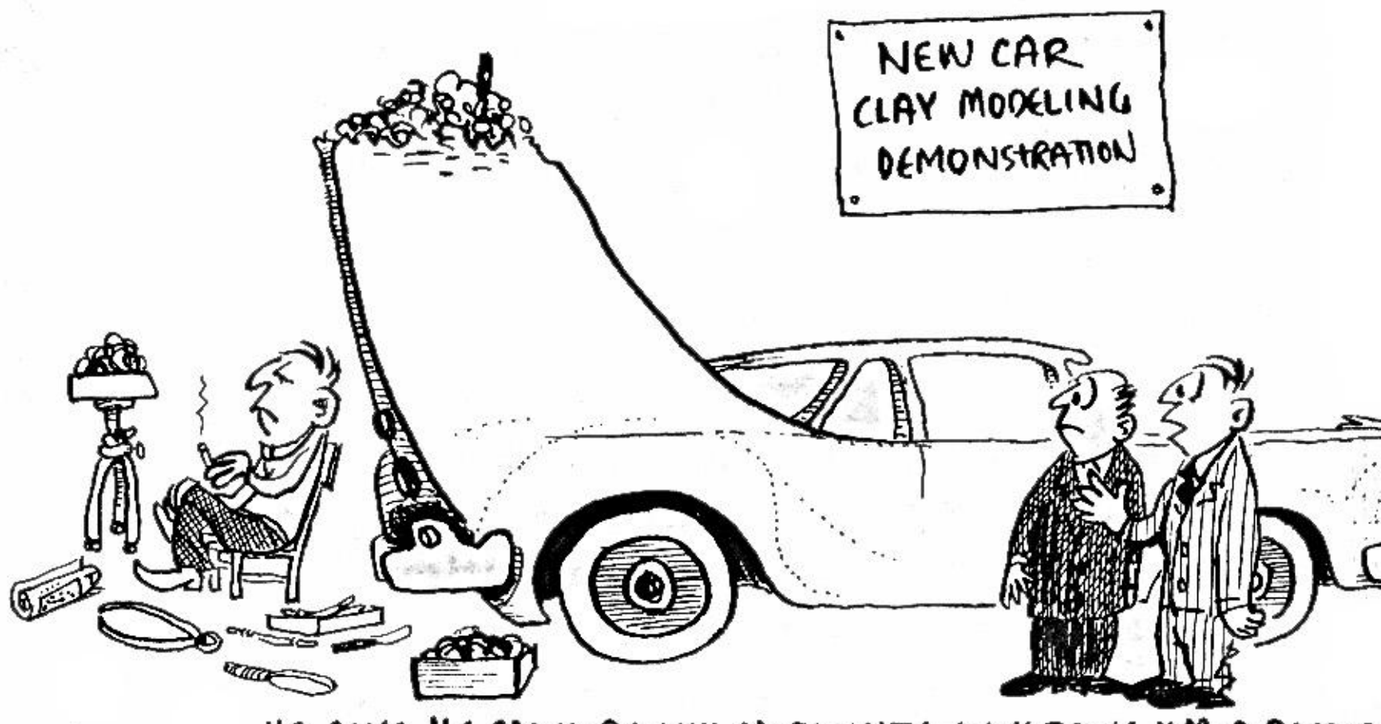

HE SAYS HE CAN'T DO ANY MORE UNTIL THEY BRING HIM A STEPLA

"SO THAT'S WHAT THE NEW EDSEL LOOKS LIKE!!!"

NATIONAL

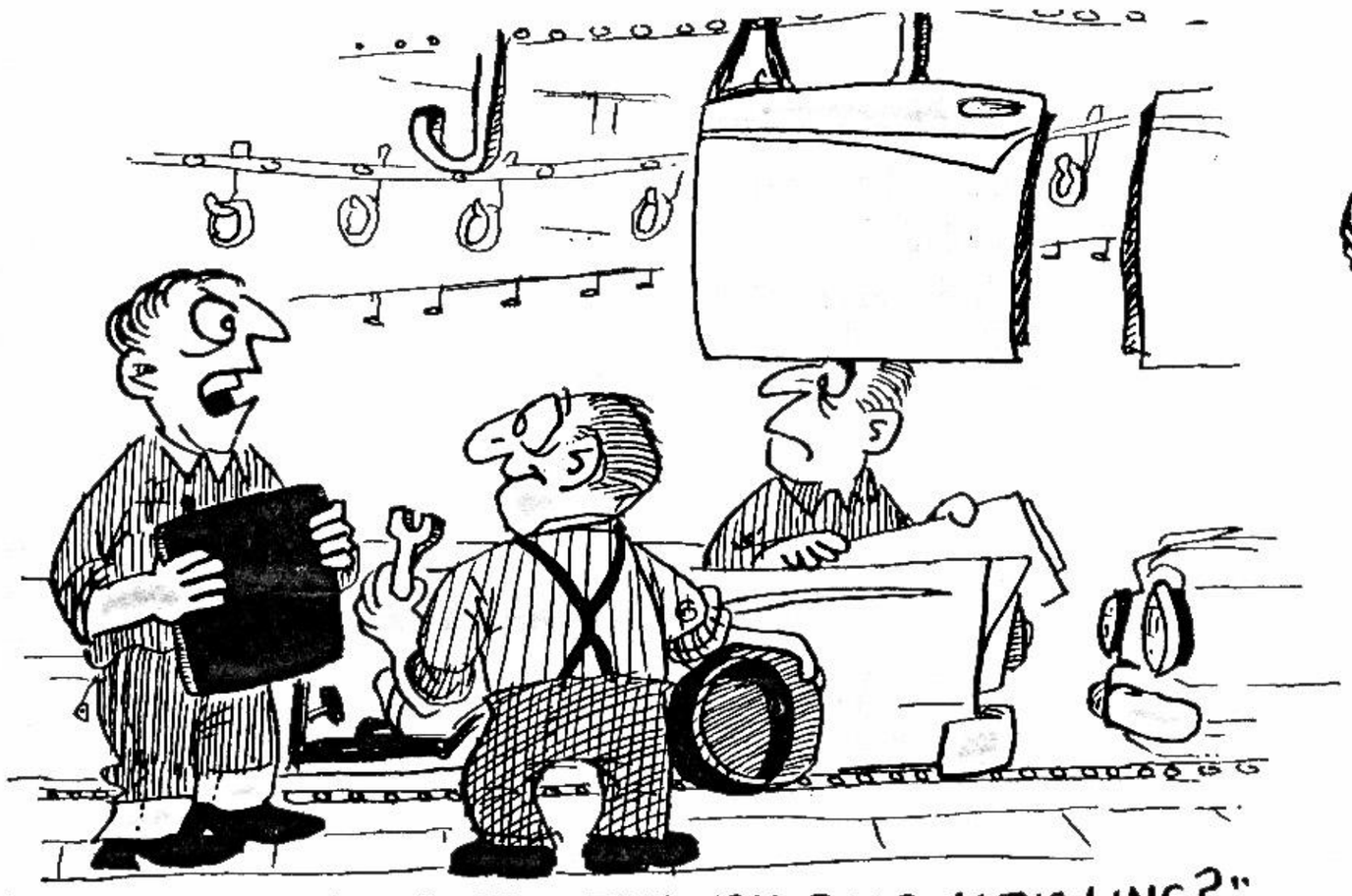

"ALL RIGHT.... WHO SLIPPED THIS 1911 DOOR IN THE LINE?"

"I STILL SAY IT'S NOT AN ORIGINAL BUD VASE.... —IT'S A MARTINI GLASS WITH THE BASE BROKEN OFF!!"

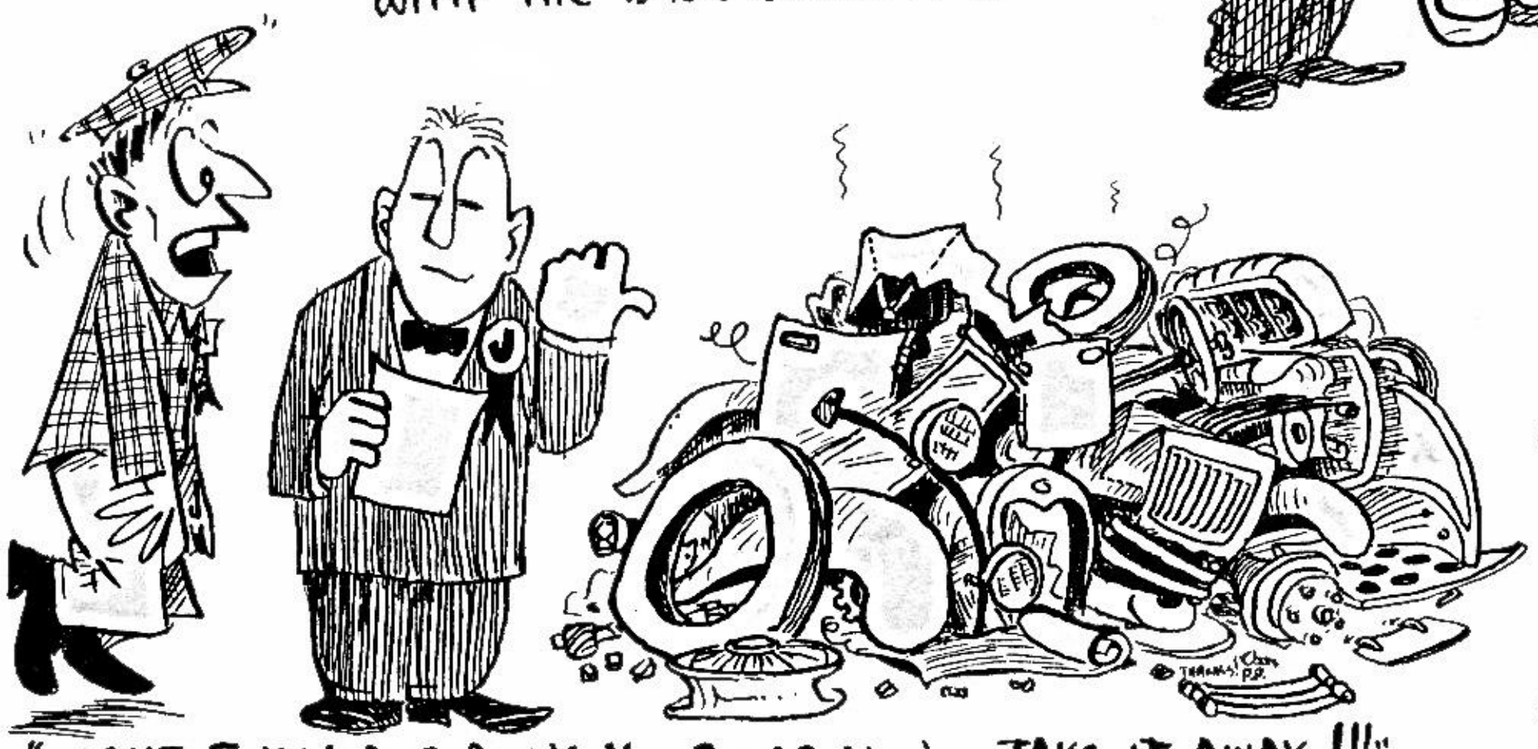

"WE'VE FINISHED JUDGING YOUR CAR NOW—TAKE IT AWAY!!!"

saint, who came from Paramount in a modfied 1930 Sports Roadster. The two met in Salt Lake City, Utah, by prearrangement and traveled the rest of the way together.

Owners of the 140 cars registered voted a 1931 Roadster entered by N. A. King, 2323 Westfield Avenue, Winston-Salem, N. C., as the most popular car in the meet.

Dr. Elizabeth R. Swain of Springfield, Pa., was awarded a special prize because she was the only woman owner registered. She does most of her own restoration work on a 1931 Roadster.

Governor Williams presented the awards at a dinner in Greenfield Village's Lovett Hall, closing the three-day meet.

The Ford Model A, successor to the fabulous Model T, made its appearance in late 1927 and more than three and a half million vehicles were made before it was discontinued in March, 1932.

States represented by entries were California, Georgia, Texas, Connecticut, Rhode Island, Massachusetts, Pennsylvania, New York, New Jersey, Nebraska, Iowa, Illinois, Indiana, Minnesota, Wisconsin, Missouri, Ohio and Michigan.

Summary of the 1957 meet:

1928-29 Division--First, Richard E. Williams, 290 Hillcrest Road, Grosse Pointe Farms, Mich., 1929 Touring; Second, William Abbott, 1322 Washington, Alton, Ill., 1929 Touring; third, Wendell F. Chapelle, Route 1, Rathbone, N. Y., 1929 Roadster.

1930-31 Division--Russell J. Gerrit, 5719 North Milwaukee, Chicago, Ill., 1931 Roadster; second, Robert J. Carini, 67 Denslow Road, Glastonbury, Conn., 1931 Roadster; third, George O. Boellert, 4112 North 39th, Omaha, Neb., 1931 Victoria.

Special Grand Prize for the most outstanding restoration "above and beyond the original Model A standards"--Claude Grow, 6924 San Fernando Road, Glendale, Calif., 1930 Sport Coupe.

Most popular car in the meet, according to a poll of participants--N. A. King, 2323 Westfield Avenue, Winston-Salem, N. C., 1931 Roadster.

Car traveling the longest distance to the meet--Peter D. Pershing, 6098 Homestead Road, Los Altos, Calif., 1931 Deluxe Coupe (prize was choice of two Model A white wall tires or four black wall tires).

Best car driven by a woman and the only car driven by a woman--Dr. Elizabeth R. Swain.

Car with cleanest engine compartment --Maurice C. Horger, 5418 Mead Avenue, Dearborn, Mich , 1930 Roadster.

Most original Model A from Michigan --James Mason and Stewart Murray, 12060 Hartwell, Detroit, Mich., 1929 four-door Sedan.

Most original Model A outside of Michigan--John Vandlewall, 241 Akron Street, Rochester, N. Y., 1931 Victoria.

Official M. A. R. C. tour flags made of heavy Red canvas, stencilled in white lettering with the name "Model "A" Restorer's" and club emblem approximately 10" x 7 1/2" flag weathers well and color will not run if flag becomes wet. Wonderful for tours and parades. Price $1.50 ea PP. June F. Creighton, 6201 Turney Rd., Cleveland 25, Ohio.

Several brand new window regulators still in original cartons. Price $2.00 ea. F. O. B. S. J. McDonald 917 S. 6th St., Clinton, Iowa.

Original type rubber gas pedal covers 25¢ ea. Set rubber brake & clutch pedal pads 75¢ ea. Rubber foot rest pad to cover old rest 25¢. Set of 4 rubber bumpers for rear deck of roadster w/brass fastner either black or white. 65¢ set. Ammeter, duplicate of original $1.95. C. E. Moebius, 84 Stanley Ave., Nutley 10, N. Y.

Cadmium plated wheel nuts, 25¢ ea. License plate clamps, $1.95 set P. P. Cad. plate brake rod springs, 30¢ ea. Original type pedal pads, $1.50 pr P. P. Locking rumble handles w/key, $2.75. All types wrot iron T. & L. brackets, $2.95 ea. If you don't see your item listed drop me a line with your needs included. All prices F. O. B. unless specified. Ed. Wright, 876 Bay St., Springfield, Mass.

NEW in stock
Set '28 - 29 Wheels with caps
Pair '28-29 boards
'28-29 R. Front fenders w &/w/o wells
'29-30-31 Steering wheels'
'30 Radiator shell
'29 Radiator shell
'31 L. front fender w/o well
Rear fenders '28 thru 31
'31 truck board
Will make exchange of any of the above items for the following NEW.
EXCHANGE:
Pair '31 boards
R. fron '31 welled fender
R. side mud apron
'31 radiator shell
'31 Quail cap.
18" wheel
Chrome wheel cover. Pop-out ignition switch. '31 Radiator shell.
Francis E. Saunders, 706 - 10th Broadhead, Wisconsin

New Parts:

Crankshaft rachets	$ 1.10 ea
Crankshaft pulley & nut	2.75
Crankshaft Gears	2.50 ea
Oil pump & screen	13.00
Oil filler caps	.40
King pin set	6.50
New lug nuts NOT PLATED	.20 ea
4 bladed fans	3.75
Carburetor kits complete	2.50
Large armoured ignition cables with two keys	4.00
Starter switches	1.25

All prices F. O. B. Glendale.
Bill Hall, 1127 Raymond Ave., Glendale 1, Calif.

Restored 1931 2 dr. DeLuxe Phaeton Many new Huber and Wright parts. Attracted lots of attention at recent M. A. R. C. National meet. Only one of it's type shown. Came in 2nd in Chicago to Dearborn dash. New top, White walls. Reason for selling--too much draft on back of neck and 1931 cabriolet needing restoration. Best offer over $1,000.00. Dr. W. C. Schuessler, 2516 W. Fullerton Ave., Chicago 47, Illinois.

For trade or sale--Have pair of new rear fenders for 28-29 coupe or roadster. Will trade for same for 1930 coupe or will sell both for $15.00. Ray Van Atta, 1917 Ferris Rd., Columbus, Ohio

---

Boyce midget moto meters, brand new, exact copies of original in nickle. $10.00 ea. P. P. R. N. Pedrick, 131 Kent Ave. Kentfield, Calif.

ADS continued

Approved M. A. R. C. Jewlery with Club emblem.

Lapel pins	.75
Key chains	$1.50
Tie clasp	1.25
Money clip	1.50
Ladies' Earrings	1.50 pr.
Men's Cufflinks	1.50 pr.

Leather belt and buckle with any (3) three initials $3.95 complete. Give actual waist measurements when ordering. Add 10¢ to each order for postage.
Also have complete line of closed door handles and many other "A" parts. Send in your needs.
K. L. Slingerland, Cherry Ridge Farms, Westtown, N. Y.

---

2 cars and miscellaneous parts. Must all go at once. 1929 Sport touring, very rare 6 wheels, trunk, condition excellent, needs very little to be concours winner. 1930 Roadster, condition fair, easily restorable. Parts include quail, Motometer, wings, fenders, bumpers, wheels, etc. $1,000.00. Lot F. O. B. Tenafly, N. J., 10 miles from N. Y. C. Can be seen weekends by appointment. R. D. Johnson, P. O. Box 297, Sparkill, N. Y.

Original type patent data fire wall plates, exact duplicates. $2.75 ea. Original green engine enamel, pint $1.85. All items shipped F. O. B. Burbank.
G. H. (Tiny) Snell, 2405 West Olive St. Burbank, Calif.

1930 A Coupe. 1930 A Fordor, new paint. 1928 A Tudor, partially restored. New split-skirt T fenders, rear, fit ?. All kinds USED A and T parts, no body except two 30 Tudor doors, and few incidenals. 1919 (early) Fordson Tractor. Ran two years ago. Consider highest offer or trade restored roadster. Wanted: T or A roadster or body. New '28-29 rear Tudor fenders.
Horn, 321 S. Prince St., Princeton, Ind.

WANTED

Right back seat arm rest for 1931 Victoria. June F. Creighton, 6201 Turney Rd. Cleveland 25, Ohio.

INSTRUCTION SHEET

For Servicing

ZENITH CARBURETOR (FORD MODELS A & B)

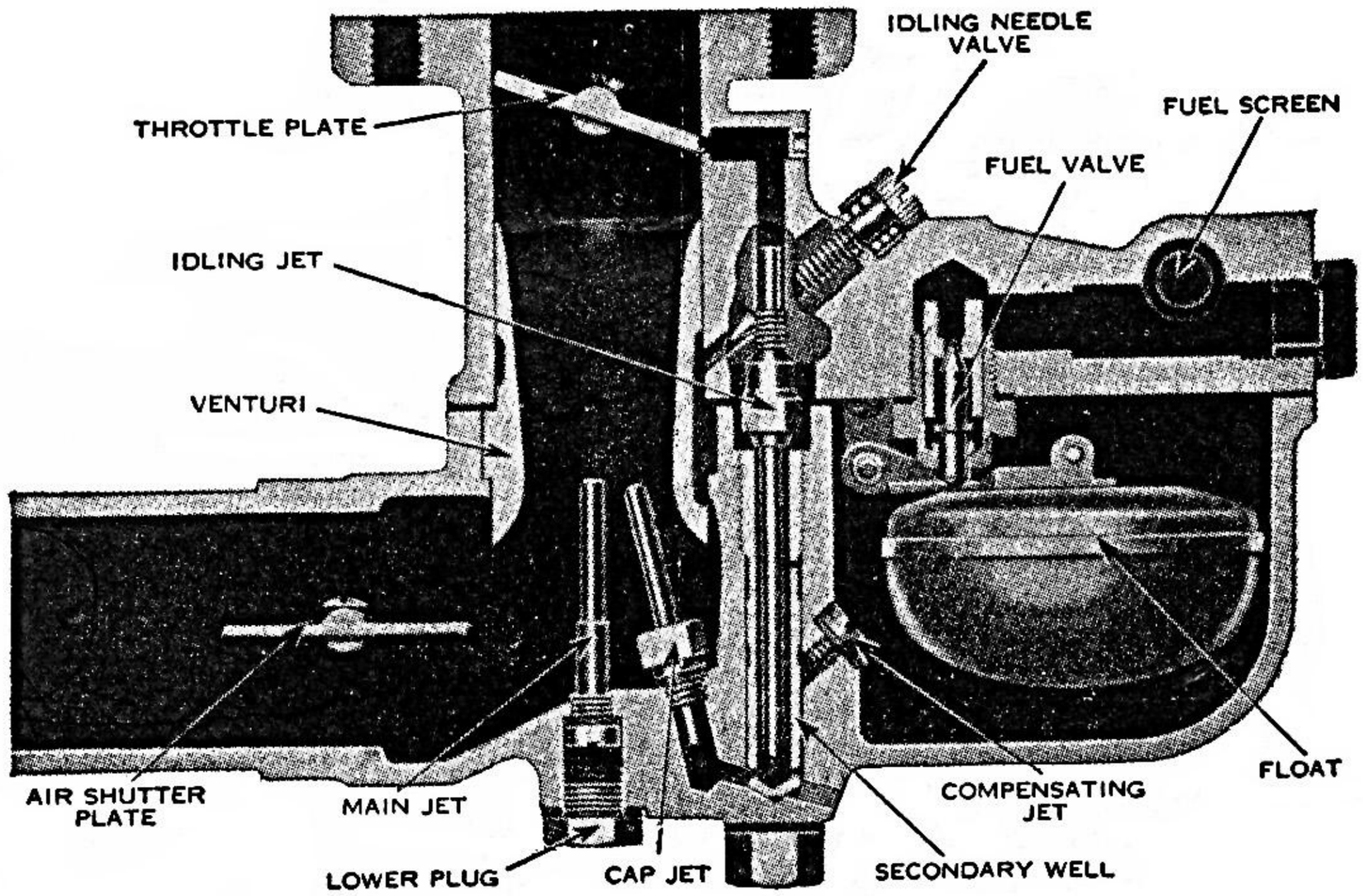

1. Unscrew bolt that holds throttle barrel to body and take the two halves of carburetor apart.

2. From lower part of body remove lower plug, then main jet. Also compensator and cap jet. On model "B" also remove power jet.

3. Remove Secondary well and clean side holes.

4. From upper or throttle barrel remove float and needle and seat, fuel screen, idle jet, idle adjusting needle.

5. Clean all parts in a good cleaning compound and blow out with compressed air. Scrape carbon away from idle port in inside of throttle barrel by throttle valve.

6. Re-assemble using all parts in kits. Be sure to use all new gaskets.

7. Set fuel level on model "A" 5/8 of an inch and on Model "B" 33/64 of an inch below machined surface of lower body. If no fuel level gauge is available hold the throttle barrel in an inverted position and regulate float until surface of float nearest the machined surface is parallel.

Form No. I-2

(These Parts Sold for Repair and Replacement only.)

MODEL A PARTS NEW

28-29 Rear fenders, lefts & rights, touring & sedan	$ 8.00 each
28-9 Splash aprons, lefts & rights	8.00 each
28-9 Radiator & gas caps	2.00 each P.P.
28-9 Hood shelves, lefts-$6.00 ea., rights-$5.00 ea. P.P.	
30-31 Roadster & coupe rear deck lid, trunk type, no handle	25.00
30-31 Spare tire guard, complete with brackets & bolts, spring steel, beautiful chrome, deluxe accessories	12.50 set P.P.
28-31 Closed body wind wings, complete, chromed brass & steel hardware. Specify year & model These also fit closed Model T's	14.50 set P.P.
28-31 Front springs	8.50 each
Leatherette tool bag. Duplicate of original	2.25 each P.P.
Open Model T rubber weatherstrip	.50 foot P.P.
28-31 Coupe & roadster rubber rear deck bumpers	.90 pair P.P.
28-31 Radiator shell grommets, set of 3	.75 P.P.
28-31 Roadster top glass bumpers, 4 for 90¢ P.P.	
Black leather hood corner covers & rivets, 4 for $1.25 P.P.	
28-31 Bug screens, well made, attaching springs included, specify year	3.50 unit P.P.
28-31 Gasket set--all except head and Manifold	4.50 P.P.

GOOD USED A PARTS

28-29 Coupe & roadster rear fenders, very good	20.00 pair
28-9 Front fenders plain, very good	18.00 pair
28-9 Roadster top bows, need cleaning & paint only	35.00 set
28-9 Touring top sockets only, need metal work on right side of front half only, no wood. Repair part supplied	30.00 set
28-9 Roadster touring windshield frame, very good, slight rust out, glass not cracked	15.00 set
30-31 Roadster top bows, need wood in front bow, standard type	35.00 set
28-9 Running boards, perfect for recovering	8.00 each
28-31 Rear deck lid, rumble type, very good. No hinges, no rust out or sharp dents, with handle & lock	20.00
28-31 Rumble seat hinges & brackets, complete set	10.00 P.P.
28-9 Hoods, no sharp dents	9.00 each
30-31 Hoods, no sharp dents	11.00 each

All prices are F.O.B., where not specified P.P.

WILLIAM F. BEAVER
2724 Pasteur Ave.
Overland 14, Mo.
Harrison 9-0152

MARC News

Published Monthly by the Model "A" Restorers Club — 1127 Raymond Ave., Glendale, Calif.

OCTOBER, 1957

SEPTEMBER MEET RESULTS

SAN DIEGO - The following is a list of event winners of the meet held on September 8th.

Entry	Car	Owner	Points
1. Restored . . . 100 points possible			
5.	1928 Coupe	Jim Cooley	89 - 1st.
15.	1931 Convertible Sedan	Bob White	80 - 2nd.
11.	1930 Sport Coupe	Don Corbett	64 - 3rd.
2. Unrestored . . . 80 points possible			
6.	1931 Town Sedan	Mrs. Aust	66 - 1st.
2.	1929 Roadster	Henry Jenkins	55 - 2nd.
8.	1928 Fordor	Mac Carnohan	33 tied for 3rd.
13.	1930 Coupe	Don Peat	33 tied for 3rd.
3. Modified			
3.	1931 Pickup	Henry Jenkins	1st.
9.	1930 Coupe	Frank Stepenson	2nd.
14.	1928 Roadster	Gene Mayfield	3rd. *

* Was given 1st place by judges, but disqualified from 1st place because of violation of meet rules, not registered before 12:00 noon.

San Diego region located: 430 North Main Street, Fallbrook, California

---

PENN-OHIO - Annual summer meet of the P-O region was held on September 15th, with a great turnout of members and cars. The region awarded the following trophies:

Restored	A-400	Chester E. Mott	1st.
Restored	1928 Roadster	W. W. McLaughlin	2nd.
Restored	1929 Roadster	Doug Spencer	3rd.
Modified	1931 Coupe	Sandy Scaffidi	
Original	1929 Fordor	Ford Sterling	

Greatest distance covered to meet - '29 Tudor - Jack Brindley

Courage Prize - 1928 Coupe — Robert Bacon

For information regarding this area, contact:
Chester E. Mott, State Line Road, RD 1, Sharpsville, Pennsylvania

REGIONAL NEWS:

Harbor Area Region - Members of the Harbor region enjoyed a picnic and swap-and-sell meet plus a parade of the Long Beach area on Sunday October 13. The meet was held at Pan American Park in Long Beach with members area cars in attendance from Edwards A.F.B. and the surrounding area.
... Persons living in the Long Beach area are invited to contact: Dale Kilbourne, Director 4703 Hersholt Ave., Long Beach, California, if interested in taking part in regional activity.

San Diego Region - Julian-Cuyamaca Tour: Four car loads of the hardier members of MARC SD spent the weekend at Cuyamaca Lake October 5 and 6. The cars took part in the Julian Apple Days parade Oct. 6, taking 2nd price for the oldest motor vehicle. Also entered separately was MARC SD member Jim Cooley, taking 3rd prize in that division. Taking part in the overnighter were 1928 Station Wagon, 1930 Town Sedan, 1931 A-400 and a 1931 Pickup.
. . . Scheduled for November are the following events: Tecate Tour into Old Mexico and participation in the All-California meet during the Thanksgiving vacation. Scheduled for December 15th is a swap meet, the last big event of 1957.

Northern California Region - NorCal MARC will make available on or about October 25th woven patches that are exact duplicates of the club emblem. These may be sewed to a shirt or jacket. Price, $1.00 plus postage. Send your orders to:
Northern Region Model "A" Restorers' Club
c/o Bill Berger, Box 33, Fairfax, California.

New Jersey Region - Members of the New Jersey Region have been granted permission to enter 10 model A's in the Thanksgiving Day parade to be held in Philadelphia. Those wishing to enter, please contact George Engelhart, 200 Stratford Avenue, Westmont, New Jersey. As this is a televised event, only original or restored cars can be used.

New Jersey Region - new chapter.
The newly formed Delco chapter held its third meeting at the home of George Corse on September 15th. A general business meeting was held, followed by a tour of Media, Penna., County seat of Delaware County. For further info regarding meetings and tours, contact Robert V. Rex, 611 Magnolia Avenue, at Glenolden, Pennsylvania. Persons living in or near the following are within this chapter - Delaware County, Penna., West Philadelphia.

HELPFUL HINTS:

To those who have a mirror clock that has long since stopped running - a cheap pocket watch can be used to replace the present movement. All that is required is to remove the watch from its case, and in some cases the face may be turned so that the dial will face with the 12 on top. This will depend on whether the stem is located at the bottom or on the side. If the stem does not protrude far enough to be used, the stem from the original movement can be replaced in the new movement.

(Editor's note: Sounds good! Any others?)

* * * * * * * * * * * * * * * * * * * *

M.A.R.C. EMBLEMS available through your local regional treasurer, or directly from club headquarters. $2.50 ea., P.P.

OFFICIAL M.A.R.C. JEWELRY -
Lapel pins, earrings, key chains
Money clips and belt buckles.

K. L. Slingerland, Cherry Ridge Farms
Westtown, New York.

The "RESTORER'S MANUAL" with complete "A" info is available without charge. Write direct to:
Mr. Henry E. Edmunds, Archivist
Ford Archives Department
Dearborn, Michigan.

PHOTOGRAPHS are available of your pet Model A. These are official Ford photographs. Write directly to:

Mr. E. J. Ellis, Supt. Photographic Section
Ford Motor Company, Dearborn, Michigan

ADVERTISEMENTS

FOR SALE

1931 Victoria. New rolled & pleated interior. New full race "B" flat-head engine. A rare antique. Excellent W.W. tires and running gear. Spare lock, accessory bumper, step plates, center bumper clamp, "Safety" radiator cap, dual tail lights, all new wiring and many extras. Body needs finishing and rear main leaks. Price $500.00

Frank Mayo, Jr.
110 - 59 199th Street
Hollis, L.I., New York

Top hold-down straps with dooks for '30-'31 "A" Ford roadster. Made to order. Authentic copy of original. Price $6.00 per pair. Postage extra.

Paul Sieben
3803 West Galena Street
Milwaukee, Wisconsin

1929 Ford roadster. New top, Paint, Windshield and Brakes. Rebuilt engine and new rear. Custom leather interior alone cost $125. Car inspected. Must sell, will sacrifice for $500.00

Bruce M. Note
413 Church Lane
Yeadon, Pennsylvania
Tel. MA-32636

1929 Model "A" Ford DeLuxe Sedan, practically original excepting for replacements such as carburetor and radiator. It has a new battery and all new tires and tubes.

Price $1000.00

Please send any inquiry, or call on me:

A. J. Blanchet
P O Box 117
Websterville, Vermont

WANTED

1929 Straight front seat bottom only. (any condition)

C. Bittman
4154 North Drake
Chicago 18, Illinois

FOR SALE

1930 Ford Coupe. Black with apple green wheels and stripe. Recently restored. Complete as original. Strictly stock. Must be seen to be appreciated.

Price $395.00

G. M. Howard
887 Candler Road
Decatur, Georgia

1928 Roadster, 19,000 actual miles. Original top and interior. Complete as delivered... Paint and plate new.

It's a dream car ...

Price $1,500.00

Or will trade down on what you have.

G. H. Tiny Snell
2405 West Olive Ave.
Burbank, California

Restoration business - excellent location, complete shop equipped to service and tune late models also. Local and mail order part and manufacturing business. One year's work on order. Complete business, $15,000.00

Included with the business will go a 1930 restored pick-up truck . . . See July Rod & Custom magazine.

G. H. Tiny Snell
2405 West Olive Avenue
Burbank, California

WANTED

DeLuxe Roadster 1929 Windshield Frame.

Please state condition in your letter, and also the price.

Herman L. Smith
1241 Lawrence Cres
Oakville, Ontario
Canada

"A" MODEL PARTS FOR SALE

SHORTY GIBSON --- USED CARS & PARTS
NEW WALLAND HIGHWAY, MARYSVILLE, TENNESSEE

* * * SPECIALS * * *

Timing Gear	3.50	Ignition Points	.40
Ammeter	1.25	Wheel Nut	.08
Generator Cutout	1.25	Water Pump Repair Kit	2.00
Condenser	.35	Manifold Gaskets	.35 set
Spring Shackle Kit	1.00	Brake Lining Set	4.00
Water Pump	4.00	Speedometer (cable & h)	1.00

* * * * * * * * * * * * * * * * *

Starter Switch	.85	Front Floor Mat	4.50
Gas Lines	.75	Rdstr. and Tring. Windshield Post	
Fan Belts	1.00	Rubber Gasket	.35 ft.
Open Car Windshield		Replacement Hub Caps (30-31)	.75
Bottom Gasket	.35	Valve Springs	.25
Breaker Plate & Points	1.25	Dist. Shaft Cam Screw	.10
Coupling Shaft	.75	One-Piece Shaft	1.00
Cam Shaft	.75	Contact Pt. Support Block	.30
Dist. Shaft Sleeves	.30	Starter Brushes	.35
Dist. Braker Plate	.50	Plug Connector Set	.40
Generator Brushes	.35	Motor Support	1.00
Overhaul Gasket Set	6.50	Shock Absorber Links	1.00
Generator	8.00	Starter	6.00
King Pin Set	5.00	Radius Rod Ball	.35
Hood Clamp (30 & 31)	.50	Hood Lace (front channel)	.15 ft.
Fender Welt per ft.	.10	Stop Light Switch (30-31)	1.25
Handles, Open Car, Inside	1.50	Tie-Rod End Repair Kit	1.50
Drag Link Repair Kit	1.50	Headlamp Bulbs (32x32 C.p.)	.50 pr.
Carburator Repair Kit	1.75	Tail Light Lens A & B	.35
Starter Spring	.50	Pistons, Std. 0-60	8.00 set
Starter Bendix	1.50	Rings, Std. 0-60	4.00 set
Clutch & Pressure Plate Ass.	12.00	Used "A" Heads	4.00
Good '30 Radiator Shell	7.00	Radiator Cap - 28-31	.75
Universal Joints	5.00	Distributor Head Cap	.40
Front Springs	9.50	Gas Caps - 28-29	.50
Distributor Head (black)	1.00	Hood Clamp Anti-Rattler	.15

We are wrecking "A's" daily -- other parts too numerous to mention. Allow for postage when you order -- orders filled same day received "ASK SHORTY" when you need something - he probably has it!

WANTED for 1931 DeLuxe roadster: By DONALD RICHARDS, P O Box 472, Sylacauga, Ala.

Step plates for running board
Windshield frame & wing nuts
Spare tire carrier for fender well
Moto-Meter & cap, Genuine Ford
Locking Gas Cap, Genuine Ford
Metal spare tire covers
Chrome vacuum line for windshield wiper
Tire Guage, original, Genuine Ford
Pop-out ignition switch
Covers for both springs
Both rear fenders
Both running boards
Windwing brackets
Rear luggage rack
Cigar lighter, original
Hub caps, Genuine Ford
Outside & inside rear view mirrors

ADVERTISEMENT

FOR SALE

I am selling most of my MODEL A goodies that I have hoarded in the last few years, as well as a lot of Model T parts. There will be a partial list completed by the end of September, and a modified complete list early in October. Those patient fellows who have already sent long, self-addressed stamped envelopes will receive the list very soon. Please write your needs when sending for list.

New chrome plated sidemount spare tire locks - 2 for $7.50, P.P.
These are the type you want, not cheap imitations. $4.00 ea., P.P.

Genuine Model A Houdialle Shock Absorbers . . .

I have contracted with a company that has been in the Shock Absorber business many years. The company owner assures me he can rebuild Model A Houdialle shocks like brand new, using genuine Houdialle fluid and parts. They will carry a written 90 day or 3000 Mi. guarantee. I must supply good, rebuildable shocks for rebuilding. Type with square shaft and screw together housing. Those wanting this service send me your old shocks. (Original type only) Do not send un-original type or unrebuildable ones. (No excessive wobble in shaft).

Send Postage pre-paid. I will mail you, Postage pre-paid, a complete set of 4 rebuilt shocks with written guarantee. For $36.00 total, or $9.50 per shock if wanted separately or in pairs, painted black. If you do not have original or rebuildable shocks, send $2.50 per shock extra. Do not send arms, links or bolts - I can supply these parts separately if needed, as follows:

Arms - good, and refinished. Specify front or rear.	$1.50 ea. P.P.
Links - improved type with new rubber bushings and bolts.	$1.00 ea. P.P.
New rubber bushings only.	.15¢ ea., P.P.
Bolt and nut.	.15¢ ea., P.P.

CARS FOR SALE:	32 Ford Phaeton	$550.00
	32 Ford Roadster	$250.00
	15 Ford Touring	$550.00
	15 Ford Roadster	$450.00

William F. Beaver
2724 Pasteur
Overland 14, Missouri

telephone: Harrison 9-0152

WILL SELL OR SWAP the following . . .

Boyce Moto-meter Standard - new	$15.00
'28-'29 Left front fenders	20.00
'32 Left & right front fenders	20.00
'28-'29 Right side splash apron	6.00
'28-'30 New Speedometer	10.00

All Swap & Sell Parts are NEW. Also have just about any motor or transmission part. Reasonably priced.

Donald Richards
P O Box 472
Sylacauga, Alabama

For SALE -- All NEW Parts

Carb. repair kits	$ 2.50
Water Pumps	8.00
Ring & Pinions	23.00
Flywheel ring gears	6.50
Fan Belts	2.10
Ignition Switch assem. w/2 keys	4.00
Rear axles	7.00
Wiring harness w/cowl lights	5.95
Front floor mats (rubber)	5.85
Water outlets	2.50
3 fenders, '28-'29 w/wells - ea.	25.00
Cluster gears	10.00
Low & reverse sliding gear	7.50
Shock links w/rubber bushings	1.50
Dist. breaker plate	3.00
Dist. bodys	1.10
Dist. caps	.35
Points	.65
Condensers	.75
Rotors	.35
Steering sectors - 7 teeth	7.50

(BEN's adv. - cont'd. next column)

BEN's adv., continued . . .

Timing gears	$ 4.65
Radiator & Gas caps	1.00
Brake rod clevis	.40
Brake clevis pins	.15
Crank shaft pulleys 2 piece cast	3.75
Crank shaft ratches	1.25
Motor supports front spring & rubber	1.00
Hub caps (REPL) '29-'31	1.00
Trans main drive gear	13.00
Oil pump drive gear	1.75
Oil pump shaft 1 piece	.50
Spindle bolt set	6.25
Starter switches	1.35
Gen. pulleys long & short	1.15

REBUILT

Radiators, rebuilt -	exchange	$17.00
	no exchange	20.75
Gen. & Starters, rebuilt -	exchange	7.95
	no exchange	8.95

USED PARTS

Cowl lights, '30-'31, pair	$15.00
Model "A" horns, each	15.00

Dismantling 65 Model "A" Fords for used parts. Send in your list of needs.

Ben's Auto Wrecking
10225 Glen Oaks Blvd.
Pacoima, California

Tel. EMpire 9-9881

Wins Top Model A Honors

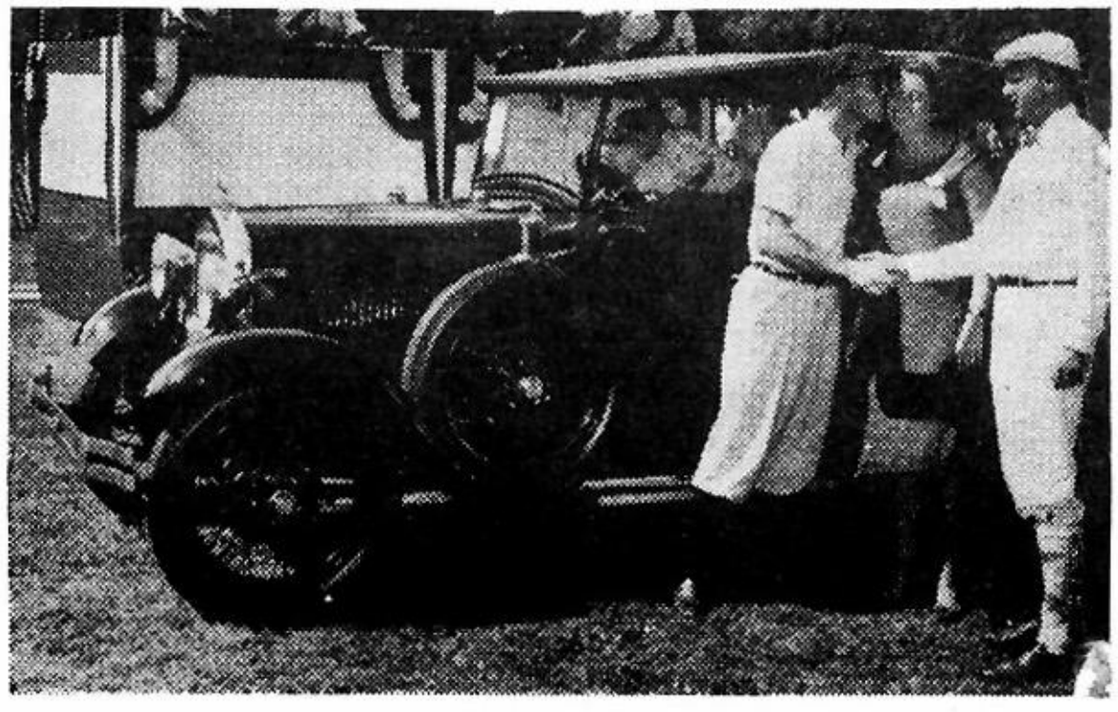

Richard E. Williams, Grosse Pointe Farms, Mich., gives his wife, Mary Elizabeth, a big kiss and is congratulated by Donald G. Harter after Williams took first place in the 1928-29 division of the Ford Model A Restorers Club national meet at Greenfield Village. Williams, brother of Michigan Governor G. Mennen Williams, entered a 1929 Touring car. Harter, of Birmingham, Mich., is chairman of the national MARC executive committee and president of the Motor Cities Chapter of the MARC. Note that the clothes go back to 1929, too.

MISCELLANEOUS ADVERTISEMENT

Hemmings Motor News. Listing hundreds of automobile items and cars available to you in your mail box for $1 per year. Write to E. R. Hemmings, P. O. Box 433-A, Quincy, Illinois. Also available are Model A Ford parts lists.

MARC News

Published Monthly by the Model "A" Restorers Club

1127 Raymond Ave., Glendale, Calif.

NOV. 1957

MERRY CHRISTMAS

HAPPY NEW YEAR

NOTE:
The fiscal year of the M.A.R.C. ends February 28, 1958. Notices will be sent prior to this date. The termination of regional & chapter dues is decided by the local groups.

REGIONAL NEWS:

Penn-Ohio

The Penn Ohio region had 44 members and 35 A's in attendance on Sunday October 13th, at the Dover Fair Grounds in Dover, Ohio. Two new chapters were officially recognized at this meet. The Mohican with Ford Sterling, President,& Leon E. Pore,Secretary, Charles Bowman, Treasurer. Tri county chapter officers are Sandy Scaffidi, Pres., John D. Kollar, Vice. Pres., Dan Boffo, Secretary and Jack V. Brindley, Treasurer. This gives the Penn Ohio region four chapters and 104 members. Following a brief business meeting, contests for driving skill were held. Dan Boffo and Howard Schide won the balloon towing contest. Winners in the backing up contest were; Julius Woods 1st., Aldon Lint, 2nd. and Richard Christensen, 3rd.
At 3:00, the Dover Police lead the 35A caravan through downtown Dover, terminating the meet. This will be the last meet for this season. Much credit and thanks are given to our Tri-county chapter for the sponsorship of this meet.
"A" caravans grouped for home destinations in just about every direction of the compass. It is agreed that this ends one of the biggest and busiest seasons for this region. Plans for 1958 operations will get way shortly with bigger and better events plus an eye to the 1959 National Convention. Persons interested in securing info regarding this area, may contact Chester E. Mott, Director State Line Rd., R.D. 1 Sharpsville, Penna.

NORTHERN CALIF:

October 26th saw the annual dinner of the region with 61 members and wives attending. It was a magnificient event highlited by the showing of Pete Pershing's movies and slides of the National meet. Everyone was thoroughly amused at the 2 reel movie, real professionally made, that Pete presented of his trip from California to Dearborn and return. Last year 31 persons attended the annual dinner, this year 61. We would like to think that we could hire the San Francisco Civic Auditorium for our'58 dinner.
This is the region that is producing the club emblems for use on shirts and jackets, see note on classified page, "M.A.R.C. PATCHES.

UPPER MIDWEST REGION

All members, old and new, in Minn., North and South Dakota, Northern Iowa (north of highways 141 & 30), Wisconsin (west of highway 53) send a postcard to James A. Wolfram, 2845-40th. Ave., So. Minneapolis 6, Minnesota giving name, address and car owned. This information is needed in order to compile a roster so all members can be contacted in regards to organization of this region.

WISCONSIN REGION

All members in this area are requested to contact Pat Gahagan, 5920 W. North Ave., Milwaukee,Wis.

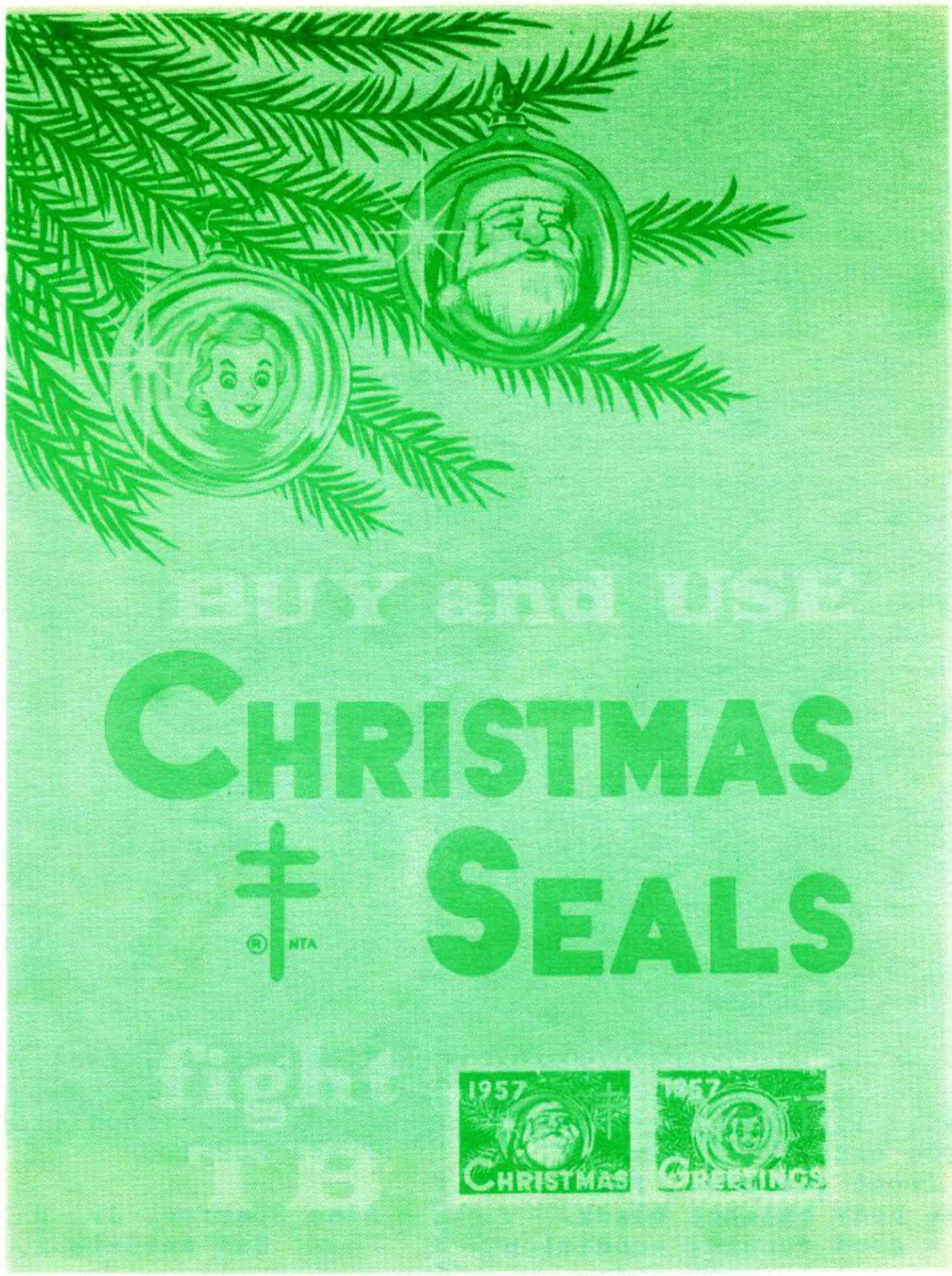

"CHRISTMAS SEALS" are synonymous with our Christmas Season. And because of their more than 50 years of sincere effort to benefit mankind, MARC NEWS wants to add its voice to the many grateful ones giving tribute to the TB and Health Association.

Last year 90,000 new cases of tuberculosis were reported in this country. Fifty years ago, TB was the leading cause of death in this country. Today it ranks 13th. Still, here in the U.S., someone breaks down with TB every 5 minutes, and every half hour someone dies of the disease.

The tradition of "Christmas Seals" is a memorial to all those who have helped make our life richer and freer from pain and suffering. Throughout the years, the TB Association has perpetuated a Christmas Tradition by asking so little, and giving so much, to so many.

A penny a seal, the same thru the years. Use the seals to give others life -- and at the same time, make your Christmas cards, your mail, and your packages, "Traditionally Christmas."

** XMAS SPECIAL **

'30-31 Running board rubber matting $7.75 -- '28-31 Chrome oval spare tire locks $4.50 -- Shock absorber rubbers, set $1.00

Send me your list of needs, and I will try to help you.

Ed Wright - 876 Bay Street
Springfield, Mass.

- -

1929 Model A Roadster - Excellent mechanical condition. Paint like new. New clutch, new battery, new horn, & light wiring harness. Very good sponge rubber upholstry, very good rumble seat Complete top & curtains.
Will sacrafice for $700.00

Caniel A. G osslin - P. O. Box 254
Enfield, New Hampshire

- -

1928 Ford Roadster Pickup. Body and fenders very good except for few pin holes starting front quarter. Paint like new. Green body balance black. Original motor - good running condition Ready to show - complete with side curtains. Good tires, one brand new. Needs only horn - battery - and a muffler, then ready to drive and show anywhere.
Price $375.00

Caniel A. Boffo - 416 Fair Ave., N.W.
New Philadelphia, Ohio - Phone 42-727

- -

'30-31 2 Door DeLuxe Phaeton. I will consider any kind from one just for parts up to a perfectly restored one and will pay according to the condition. I am also offering for information leading to the purchase of one a reward of from $10.00 to $50.00 depending on the condition of the car.

Harold E. Redinbo - 1139 Cov. Ave.
Piqua, Ohio

- -

1931 A-400 unrestored but complete. Good engine, top and body.
Price $350.00

C. H. Ivey - 2144 Wallace Dr.
Wichita 18, Kansas

- -

Attention Pennsylvania, Delaware and Maryland residents. I have for sale NEW Gherig Tires in white or black walls and tubes.
Prices: 4.40/4.50 X 21" $16.30 BW
$25.70 WW
Tubes $3.04
4.74/5.00 X 19" $16.30 BW
$21.70 WW
Tubes $3.04
All prices include Federal tax. Pa. residents must add 3% State Sales Tax.

Wm. Klein, Jr. Elizabethtown, Penna.

- -

1931 Model A. Victoria. New paint top and upholstry. Motor overhauled putting car in mint condition.
Price $625.00

Alan Sparfer, Jr. - 1723 W. Gramercy
San Antonio 1, Texas

- -

1929 Model "A" Tudor car in excellent condition having passed N.Y. State inspection in February. Motor is in excellent condition having only 59,725 original miles on it. 5 new tires plus four older ones that can be used in an emergency. Contact owner for appointment to inspect vehicle.

Miss Eleanor Lagattuta - 349 Cornelia St.
Brooklyn 27, New York

- -

Champion Spark plugs C-4 New for Model A's $3.44 for set of 4 post paid
Also some Champion R-17 50¢ ea. post paid

Bill Bittmann - 4154 N. Drake St.
Chicago, Illinois

- -

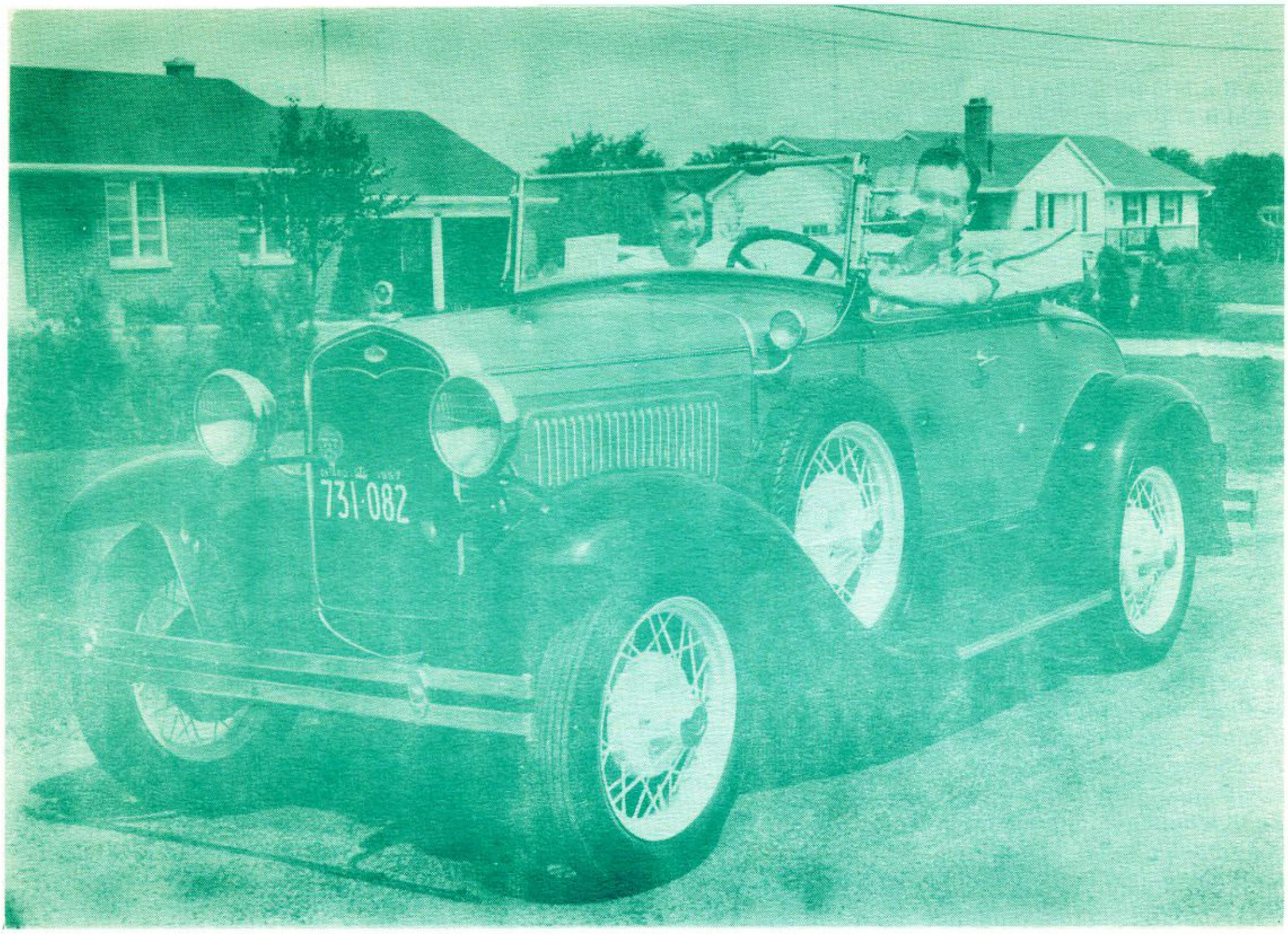

OWNED AND RESTORED BY HERMAN L. SMITH, 1241 LAWRENCE CRESC., OAKVILLE, ONTARIO, CANADA

TWIN SIDE MOUNTS. COLORS: STONE BROWN BODY; DEEP STONE GRAY TRIM; BLACK FENDERS, ETC.; TACOMA CREAM WHEELS AND STRIPING; CALIFORNIA TAN TOP.

MR. & MRS SMITH ARE SHOWN IN THEIR 1931 "A" DELUXE ROADSTER, PRIZE WINNER AT THE C.N.E. INTERNATIONAL ANTIQUE AUTO RALLY IN AUGUST.

Mass. Bay Region will hold its annual Christmas Party on December 7th. at the Taunton Inn, Taunton, Mass.
Kindly notify Mass. Bay Region, Elmer Lee, 118 Bank St., Attleboro, Mass. for reservations.
Dead line - November 28th. Dinner will be served at 7:00 PM.
$3.50 per person.

CLEARANCE LIMITS FOR ASSEMBLY OF "A" ENGINES

Published in Ford Service Bulletin, June 1931:

Piston in cylinders, .002 maximum.
Piston ring gap, lower ring, .008 to .010.
Piston ring gap, center ring, .010 to .012.
Piston ring gap, upper ring, .012 to .015.
Ring groove clearance, .001.
Piston pins are fitted in connecting rod bushings at .0003 maximum.
Pin in piston, .0002 to .0005 shrink fit.
Pistons are assembled with split side of the skirt towards left side of engine.
Connecting rod side play at lower end of rod should be .008 to .012.
Clearances between piston bosses at upper end should be .040 to .053.
Connecting rod to crankshaft, .001 clearance.
Connecting rods are installed with oil dips towards camshaft.
Crankshaft end play, .002 to .004.
Main bearing clearance, .001.
Camshaft bearing clearance, .003 maximum.
Camshaft end play taken up by tension of the spring in front cover. Tension approx. 35 lbs.
Valves to push rods clearance, .010 to .013.
Exhaust valves in valve guides, .002.
Intake valves in valve guides, .001 to .0015.
Valve lift, .287.
Push rod clearance, .0015.
Time gear backlash, .004.
End play of water pump shaft, .006 to .010.
Flywheel eccentricity and wobble (indicator reading) after mounting flywheel on C/S, not more than .005.
Breaker point gap, .018 to .022.
Spark plug gap, .035.
Free movement or end play in clutch pedal should be 1" minimum.

MARC NEWS
1127 Raymond Street, Glendale, Calif.

The Monthly Publication
of the Model "A" Restorers Club

Managing Editor - William Hall

Advertising Rates on Application

Printed by Star Printers, Burbank Calif.

NEITHER MARC NEWS NOR MODEL "A" RESTORERS CLUB CAN ASSUME RESPONSIBILITY FOR ERRORS IN COPY OR INFORMATION, OR FOR CLAIMS ARISING THEREFROM. EVERY EFFORT IS MADE TO ELIMINATE MISTAKES IN PUBLICATION OR PRINTING.

MARC NEWS DOES NOT ASSUME ANY LIABILITY OR RESPONSIBILITY FOR PRODUCTS OR SERVICES LISTED HEREIN, OR RESULTANT TRANSACTIONS.

HELPFUL HINTS

If you are one for sandblasting your metal parts before painting, be sure that all repair work and dents have been removed first. Sandblasting will cause a hardening of the outer surface which will make later repair jobs next to impossible.

Center bumper clamps have been known to slip from between the two bars when bumped. To avoid this loss, it is advisable to place a large round washer under the nut in the rear.

For uniform height on head nuts the following is suggested as a guide. Studs should protrude 2-3/4" above the top of the block. 3/4" should be allowed extra on 1928 cars with original ignition cable. 5/32" should be allowed on all other models. The extra lengths should only be left on stud that ignition cable attaches to.

The above information was sent in by members of our Wisconsin area. Any one having helpful ideas, kindly send them in.

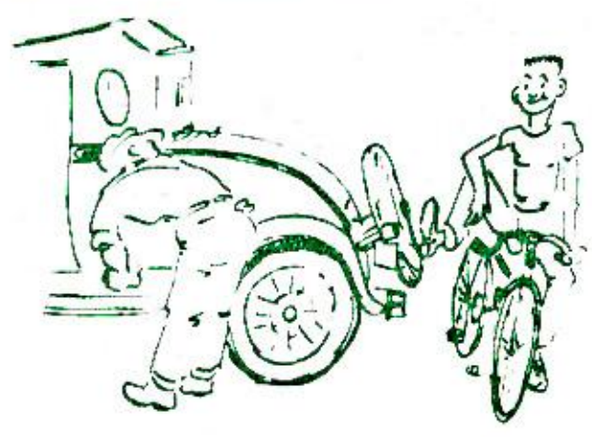

"HMMM... I SEE THIS COMES WITH A CONTINENTAL TIRE KIT." T. KESSLING

FOR SALE

1931 A-190 Victoria. Original except paint. Two sets of wheels, 19" & 16". Just about every "Goodie" you could want: Quail, Motometer, Metal tire cover for either size, step plates, heater, etc. Original Mohair still good. Picture sent on request.
Price $1295.00

C.H. Ivey, 2144 Wallace Dr.
Wichita 18, Kansas

- - - - - - - - - - - - - - - - - - - -

Complete carburetor rebuild kits includes all jets & gaskets.
$2.50 postpaid
Ignition cables heavy armoured type with two keys.
$4.00 postage paid.

Bill Hall - 1127 Raymond Ave.
Glendale, 1, California

- - - - - - - - - - - - - - - - - - - -

M.A.R.C. PATCHES

Patches to be sewed on shirts or jackets are available from Northern California region, c/o Bill Berger Box 33 Fairfax, California.
These patches are exactly like our car emblems. $1.00 each

- - - - - - - - - - - - - - - - - - - -

6 to 8' longhorns for sale.
Dealers wanted 1905 Reo runabout one cylinder, new tires, top condition.
Best offer.
Name the car you need.
C.A. Pennington - 1706 - 7th.
Dodge City, Kansas

- - - - - - - - - - - - - - - - - - - -

Have set of new '30-31 original hub caps. Will swap for mesh raditor screen or side wings. Please state condition.
Francis Saunders - 706 - 10th St.
Broadhead, Wisconsin

- - - - - - - - - - - - - - - - - - - -

WANTED

Wanted for 1929 Touring car.

New hood
New front right fender with well
New front left fender with well
New or Excellent cowl lights
New windshield frame
New steering wheel
New steering shaft complete with housing throttle & spark control shaft etc.
Set of windwing brackets
What else have you that will fit this car?

Lamar R. De Shane - 645 Pauley Place N.E., Atlanta 5, Georgia

- - - - - - - - - - - - - - - - - - - -

Pair 1930-31 New front fenders with wells. What do you need?

L.D. Richard
North Baltimore, Ohio

- - - - - - - - - - - - - - - - - - - -

For 1931 A Roadster - New or in perfect condition - Radiator Guard, wire mesh, Winged Quail radiator car. Open car sportlight. Two covers of 19" side mounts.

Herman G. Taylor, Jr. - c/o Ritz Ca
Huntsville, Alabama

- - - - - - - - - - - - - - - - - - - -

"A" MODEL PARTS FOR SALE

SHORTY GIBSON -- USED CARS & PARTS

NEW WALLAND HIGHWAY,

MARYSVILLE, TENNESSEE

- - - - - - - - - - - - - - - - - - - -

PATRONIZE OUR ADVERTISERS

FOR SALE: NEW PARTS

Stop Light Switches	$ 1.45
Drag Link Kits	1.75
Speedometer cable & housing	2.25
Shock balls	.20
Crank Shaft pulleys cast 2pc	3.95
Generator cutouts	2.00
Front Spring shackles(rubber	2.50
Rear spring shackles (rubber	2.50
Hood corner pads	.35
Wheel nuts	.15
Light switch with cover	2.00
Pedal bushings	.35
Coils	7.45
Dist. breaker plate	3.00
Dist body	1.40
Dist. caps	.35
Points	.65
Condensers	.75
Rotors	..35
Reflector gaskets	.25
Battery clamps	.65
Brake rod anti rattlers	.50
Brake rod clevis	.40
Brake rod clevis pins	.15
Wiring harness cowl to cutout	1.00
Wiring harness cowl to dash	1.00
Wiring harness with cowl lts.	5.95
Rear deck bumpers for roadsts	.20
Ammeter	2.35
Carb. repair kits	2.50
Water pump	8.00
Crank shaft ratchets	1.25
Ring & pinion	23.00
Flywheel ring gear	6.50
Fan belts	2.10
Ignition switch assy.w/2kys	4.00
Rear axles	7.00
Front floor mats	5.95
Water outlets	2.50
3-right front fenders with wells 1928-29 ea.	25.00
Cluster gears	10.00
Low & reversessliding gear	7.50
Trans. main drive gear	13.00
Shock links with bushings	1.50
Spindle bolt set	6.25
Steering sector 7 tooth	8.75
Timing gears	4.65
Radiator & gas caps '28-31	1.00
Motorssupports front spring & rubber cushion	1.00
Hub caps 28-29 (repl)	1.00
Hood clamps	.85
Oil pump drive gear	1.75
Oil pump shaft 1 piece	1.00
Generator pulleys Long & short	1.15
Starter switches	1.35

REBUILT PARTS

Radiators '28-31	$17.00 exc.
	$20.75 outright
Generators & Starters	$7.95 exc.
	$8.95 outright
Front springs	$8.95
Rear springs	$12.95

USED PARTS

Cowl lights 30-31	$15.00 pr.
Model "A" Horns	$15.00 ea.

We are now dismantling 75 model A's and have many hard to get items. Don't be left-out order now or write for your needed parts

BEN'S AUTO WRECKING
10225 Glenoaks Blvd. - Pacoima, Calif.
EMpire 9-9881

MISCELLANEOUS ADVERTISEMENT

Hemmings Motor News. Listing hundreds of automobile items and cars available to you in your mail box for $1 per year. Write to E. R. Hemmings, P. O. Box 433-A, Quincy, Illinois. Also available are Model A Ford parts lists.

SWAP or SELL:

Perfect '31 shell, town car clock, replacement - windwings, outside roadster mirror, set of shocks, New "B" distributor "B" Cowl light. "WANT' Qual, Sportlight, 2 wheel cover mirrors, Inside mirror with Ford clock for 1930 roadster.

MARC News

Published Monthly by the Model "A" Restorers Club

1127 Raymond Ave., Glendale, Calif.

DEC. 1957

Col. Franklin S. Allen, Jr., President of the Edwards Model "A" Club at Edwards Air Force Base sent in the photo taken recently at the base.

Quite a few of the members are experimental test pilots, flight test engineers, or jet aircraft mechanics, all of whom are shown. The F-102 jet is in the background.

Regional News

MICHIGAN:

The monthly meeting of the Motor Cities Chapter was held on Nov. 20th at Greenfield Village. Following the usual business an election of officers for the year 1958 was held with the following elected:
President - Don G. Harter
Vice President - Bob Brown
Recording Secretary - Stewart Murray
Corresponding Secretary - Harvey Wilson
Treasurer - Dick Byrom
The meeting was adjourned and the film "The Test Driver" was shown.
On November 14th the Chapter introduced its first edition of "Model "A" Times" a regional publication.
Members in the Michigan region interested in joint club functions are invited to contact Mr. Harvey A. Wilson, 11851 Academy, Dearborn, Mich. for full particulars.
- -

HARBOR AREA REGION CALIF:

On Sunday December 1st a family picnic was held at Houghton Park in Compton. A large number of A's showed up in all stages of restoration from completely restored to those with just a motor and chassis. Following the picnic a swap and sell session was held and the introduction of the latest regional project was shown and announced. Cast aluminum stepplates with the word FORD cast therein.

December 10th the monthly meeting was held at the home of Wendell Gott. Following the business meeting a discussion was held with regard to the formal opening of several chapters in the local area. For further information on this area contact the HAR director Dale Kilbourne, 4703 Hersholt Ave., Long Beach 8, Calif.
- -

FLORIDA REGION:

A two county tour of Tamps, Clearwater and St. Petersburg was held Saturday, November 23rd by the Florida region.
The group formed in Tamps and as the tour progressed picked up new groups along the caravan route until 18 Model A's were present. Traffic was stopped in Clearwater by curious onlookers. The group proceeded to St. Petersburg where a business dinner was held. The following were elected to serve for the year 1958 as officers of the group.
David Boyd, Tampa - President
Frank Laumer - Vice President - Dade City
Secretary - Warren Brown - Indian Rocks
- -

FOR SALE:

A's '30 Coupe, '28 Tudor '30 Fordor '30 no body, a room of used A parts all for $400.00 1919 Fordson. Used A & T Parts. No body items. Send stamped envelope please.

L. W. Horn, 321 S. Prince St.
Princeton, Indiana

- - - - - - - - - - - - - - - - - - -

Many '33 to '46 Houdalle shocks new. Priced for orders in quantity $5.00 each. Also some "A" parts still available send in your needs. Season's Greetings to all

Ed. Wright, 876 Bay St.
Springfield, Mass.

- - - - - - - - - - - - - - - - - - -

1930 Roadster, undercarriage completely overhauled, painted including rebuilt motor. Very solid body in prime. Many new parts included $300.00.

Carl Peterson, 39 Mill St.
Framingham, Mass.

- - - - - - - - - - - - - - - - - - -

Boyce midget Moto-Meters, brand new exact copies of originals in nickle. $10.00 each P.P.
R. N. Pedrick - 131 Kent Avenue
Kentfield, Calif.

- - - - - - - - - - - - - - - - - - -

Runningboard moulding made of ZINC. '28 thru '31 $5.00 per set. Please do not order any more stainless steel as they are no longer available. Orders of 10 sets or more will be sold at $3.00 a set. Get together with your regional officers and place your order as a group.
Any one wanting a complete set of runningboards made for '28 or '31 including matting and mouldings please let me know. The cost will be approximately $30.00 per set.

If enough are interested I will make a few sets. These will be F.O.B. Charlotte, N. C.
I would also like to hear from anyone interested in roadster windshield frames. There are none available at present but if the demand is great enough I will produce them.

J. L. Helms, Jr. - 3912 Plaza
Charlotte, North Carolina

I am having these items made to duplicate the originals sold and installed by authorized Ford dealers.

Wind wing brackets, clamps, solid brass, chrome plated. Including rubber gaskets, regulating screws, glass pattern and acorn nuts. Complete set ready for installation. Price $21.50 postpaid.

Wing nuts, solid brass, fit "T" or "A" open cars wind shield posts. 5/16" X 24 thread chromed brass $1.35 P.P. Brass $1.10 P.P.

All above items will fit many other make automobiles of the 20's and 30's.

Orders accepted now for February delivery.

Dale Stockman Route #2
Argos, Indiana

- - - - - - - - - - - - - - - - - - -

"A" Parts New:
Left front fenders without well for '28-29 $15.00 each. Right front fenders with or without well '28-29 $15.00 each. Cadium plated lug nuts set of 23 $5.00 Postage included Rechromed dash panels from '28 to '31 $6.00 each P.P. One pair of headlights, renickled and resilvered, in mint condition for '28-29 $20.00

Frank Mazza % Fuller Brush Co.
6th St. & Atlantic Avenue
Camden, New Jersey

- - - - - - - - - - - - - - - - - - -

1930 Ford Roadster. New top, new paint (Silver gray) new brakes, king pins, etc. Interior completely new. Spare engine included. Best offer over $500.00 American money accepted at par.

John H. McDougald, 5590 Queen Mary Rd. - Hampstead, Montreal 29, Canada

- - - - - - - - - - - - - - - - - - -

HEMMINGS MOTOR NEWS

Listing hundreds of automobile items and cars available to you in your mail box for $1 per year. Write to E. R. Hemmings, P.O. Box 433-A, Quincy, Ill. Also available are Model A Ford parts lists.

SEASON'S GREETINGS

SHORTY GIBSON'S
ROUTE #8 MARYVILLE, TENN.

"A" MODEL SPECIALS

New front top bow for roadster & Touring cars	$8.00
Top (Used) 1928-29 Roadster Can be used	$25.00
Timing gears	3.50
Ammeter	1.25
Spring shackel kits	1.00pr
Water pump kits	2.00
Water pumps	4.00
Hood clamps	.50
Radiator shell grommets	.15ea
Plug connectors	.40set
Raplacement hub caps '30-31	.75ea
Manifold gaskets	.35
Starter switches	.85
Stop light switches	1.25
Gas caps '30-31	.75
Clutch & pressure plates	12.00
Door handles open cars	1.50
Generators	8.00
Starters	6.00
Motor mounts	1.00
Horn wire conduit	.50
Side mount tire locks	5.00
Radius rod balls	.35
"U" joints	4.50
Exhaust pipe clamps	1.00
Valve springs	.25
Axle keys & nuts	.20
Steering sectors	3.00
Wheel nuts	.08
Brake housing	4.00
Speedometer C & H	1.00
Fan belts	1.00
Generator cutouts	1.25
Pistons any size	2.00
Kings any size	4.00
King pin sets	5.00
Gas lines	.75
Distributor body	.75
Distributor caps	.25
Distributor rotor	.25
Distributor points	.50
Distributor condensers	.35
Front springs	9.50
T rubber 1" & 3/4"	.20ft
Fender welt	.10ft
Hood lacing front	.12ft
Model A grease guns	1.00
Center bumper clamps '30-31	2.00
Shock arms front & rear	1.00
Starter bushings	.85
Starter springs	.50
Starter bendix	1.50
Radiator name plates	1.25
Pedal pads	.50pr
Ignition switches	3.95

Have lots of "B" bearings & Transmission parts.
Ignition for most of old cars
Wrecking "A" daily and other old cars.
Model "T" coil tester $45.00

Please allow enough for your postage all over and above will be returned.
Orders filled day received.

Send in your needs to Shorty, now be ready for the coming seasons' meets and tours.

Satisfaction or your money back.

FOR-Sale NEW "A" Parts

Champion Plugs C-3-C4	4 for	3.44
Brute Plugs Ford A 7/8"	4 for	2.75
Tillitson Ford A Carb		11.95
Zenith Repair Kit		2.75
Hub Caps (repl)	each	.75
Wheel lock w/2 keys (repl)		4.95
Floor Mats		6.95
Mufflers (repl)		10.95
Water Pumps		6.75
Coils		4.95
Generator Cut Outs		1.50
Ign. Switch Assemble (repl)		3.95
Complete Motor Overhaul Gaskets		6.95
Rebuilt Shock Asorbers F&R Set	4-	24.95
Rods Rebabbitted	each	4.95
Tubes 17,18,19,20	each	3.95
Ford T Coils		4.95
Ford T Points		.75
Ford T Timers		4.45
Coupe Back Seat (used-Good)30-31		6.60
Champion Plugs for all cars--State year and make -	each	.80
13 Piece Drill Bits 1/8 to ¼"	Set	1.50
Electric Thor ¼" Drill		15.95
Electric Sybcro Vibrator Sander		15.95
Chrome Plating Kit		2.95
Book-Wire Diagram 1914 to 1926 for all Cars		5.00

Have 100 "A" Items-send 10¢ for List

All Prepaid-Postpaid
C. Bittmann-4154 N. Drake,
Chicago 18, Illinois

WANTED WANTED:

I wish to borrow or buy one sportlight outside mounting bracket for '31 roadster. Will pay well for one for pattern. Parts number A- 18561. Call me collect. YUkon 2-9300
Kenneth Coulter Sevierville Rd.
Maryville, Tenn.

- - - - - - - - - - - - - - - - - - - -

1930 or '31 Ford 2 door DeLuxe phaeton. I will pay up to $2,000 for one that is absolutely completely restored, authentic in every way and containing all the original accessories. I am also offering for information leading to the purchase of one of the above mentioned body styles. $10. to $50.00 according to the condition.

Genuine original or A-1 used parts. 1 piece luggage rack, 2 piece metal sidemount tire covers, both sides. Quail rad. cap locking flip lid type. Windwing brackets, complete set. Tire guage, running boards '31. Runningboard splash panels '31. Runningboard step plates with lights. Hub caps, Outer bumper emblems & clamps Center bumper emblems, oval.

For '31 roadster. Deluxe windshield frame, Deluxe windshield posts, Windshield wing nuts. Rear window frames, outside door handles. Outside rear view mirror, Inside mirror with clock. Chrome vacuum line for wiper. Top bow rests or rumble seat assist handles. '31 right front fender with well.

Harold E. Redinbo 1139 Cov. Ave.
Piqua, Ohio

- - - - - - - - - - - - - - - - - - - -

Inside manifold heater outlet with door for Auto-Lite heater. State condition and price in letter.
Herman Smith 1241 Lawrence Cresc.
Oakville Ontario, Canada

- - - - - - - - - - - - - - - - - - - -

FOR SALE:

1931 Deluxe Roadster 6 wheel w/wells original trunk rack, rumble seat, engine excellant, needs top and upholstry and paint to restore to original condition. Front end rebuilt. $375.00.

1931 Deluxe roadster, single fender well. About the same condition as above car. $250.00.

1929 Station Wagon, rough excellant for parts $50.00.

1931 Victoria, Engine excellant, Needs upholstering and paint, no rust. $175.00.

1930 Coupe. Good for parts. Apparently the car was run very little. $50.00.

1925 Nash. Advanced Six 2 door sedan, excellant running condition drive away. $250.00.

Also have many hard to get parts.

Bob Howe - 64 Maple St. Franklin,Mass.

- - - - - - - - - - - - - - - - - - - -

1931 Ford roadster body fair needs top bows and seat cushions. $150.00
Paul Tucker, 1005 South 11th
Fort Smith, Arkansas

- - - - - - - - - - - - - - - - - - - -

Cast aluminum step plates for your runningboards. High polished with the word FORD cast in them. Price $7.00 per set F.O.B., Long Beach, Calif.
Dale Kilbourne, 4703 Hersholt Ave.
Long Beach 8, Calif.

- - - - - - - - - - - - - - - - - - - -

M.A.R.C. cloth patches made exactly as car emblem. May be sewed on shirt or jacket. Price $1.00 P.P.
Bill Berger, Box 33, Fairfax, Calif.

- - - - - - - - - - - - - - - - - - - -

Felt fender covers white with the M.A.R.C. emblem in center. Price $3.50 each.
Russell J. Gerrits
5719 N. Milwaukee Avenue
Chicago 30, Illinois

- - - - - - - - - - - - - - - - - - - -

MARK AUTO COMPANY
15 EMERSON ST.
CLIFTON, N. J.

ALL PARTS ARE NEW, YOUR COMPLETE SATISFACTION IS GUARANTEED ALWAYS.

FRONT FLOOR MATS-freshly made-felt back	28-31	5.95
CARBURETOR REPAIR KIT for ZENITH carburetors	28-31	2.25
WIRING HARNESS-for cars with cowl lights	28-31	4.50
WIRING HARNESS-for cars mitout cowl lights	28-31	4.50
WIRING HARNESS-terminal box to generator	28-31	1.10
WIRING HARNESS-terminal box to switch	28-31	1.10
ALL WIRING IS CUSTOM MADE FOR MODEL A's. NO OLD, BRITTLE LEFTOVERS.		
STARTERS WITH STARTER DRIVE-REBUILT	28-31	12.50
STARTER SWITCH-cadmium plated heavy duty	28-31	1.50
IGNITION SWITCH WITH CABLE AND 2 KEYS	28-31	3.50
LIGHT SWITCH WITH COVER-PLATED	28-31	2.00
STOPLIGHT SWITCH - heavy duty-brass bushings-plated	30-31	1.45
MOLDED BRAKE LINING ON BRAKE SHOES-4 wheel set-special	28-31	10.00
IGNITION POINTS	28-31	.60
ROTOR	28-31	.50
CONDENSER	28-31	.50
SPARK PLUG CONNECTORS-bronze -original type -set of 4	28-31	.50
HOOD CLAMP BUMPERS-fresh rubber -set of 6	28-31	.75
ALL TYPES OF MODEL A WINDSHIELD FRAME GASKET-RUBBER	28-31	.40/ft.
ALL TYPES OF MODEL A HOOD LACING -front 15¢/ft; rear 25¢/ft,		
FENDER WELT -heavy enamelled drill fabric-original type -per ft.		.12
BRAKE RODS - FOR SERVICE OR EMERGENCY BRAKE	28-31	1.50
BRAKE ROD CLEVIS -FORGED STEEL	28-31	.40
CLEVIS PINS -yours are worn, I know without looking	28-31	.15
HOOD CORNER PADS -black leather -original pattern	28-31	.75/pr.
WATER PUMP KITS - all internal parts, shaft, impeller,etc.	28-31	3.50
NEW WATER PUMPGS	28-31	7.50
TRICO WINDSHIELD WIPER MOTORS-state body type	28-31	7.50
HOOD CLAMPS - heavy duty original equipment	28-31	1.50
HOOD CLAMPS - light duty economy model	30-31	.75
RUNNINGBOARD MATTING - cut oversize -3/32" rubber	28-29	4.95/pr.
LIGHT BULBS - 32 x 32 C.P., 32 x 21 C.P. or 21 x 21 C.P.	28-32	.75/pr.
HEADLAMP REFLECTOR CORK GASKET - seals out dirt, moisture	28-31	.50/pr.
GASKETS - See our catalog for details - all are stocked		
TIMING GEARS - fiber .003 O.S. 3.95,aluminum .003 O.S.		5.95
WOVEN BRAKE LINING SET-original type,best available	28-31	8.95 set
RADIATOR SHELL GROMMET SET	28-31	.50

ALL DISTRIBUTOR PARTS ARE STOCKED -see our #5 Catalog-only 25¢
ALL IGNITION PARTS ARE STOCKED - get ON OUR MAILING LIST - only 25¢
NEW TIRES AND TUBES FOR A's, BLACK OR WHITEWALL-IN NEW YORK AND NEW JERSEY and ANTARTICA-write MARK AUTO-others see your GEHRIG DISTRIBUTOR.

STARTER BRUSH SET	28-31	1.20
GENERATOR BRUSH SET	28-31	.50
GENERATOR CUTOUT	28-31	2.00
CHASSIS ANTI-SQUEAK - 1/16th x 1½"	-	.10¢/ft.
FRONT MOTOR MOUNT SPRINGS	28-31	.30

THE ABOVE PARTS REPRESENT ONLY A SMALL PART OF OUR STOCK. INVEST 25¢ IN OUR NEW #5 CATALOG AND GET ON OUR MAILING LIST. GET YOUR COPY NOW!

PLEASE INCLUDE CHECK OR MONEY ORDER WITH YOUR ORDER, AND DON'T FORGET POSTAGE ALLOWANCE. USE OUR HANDY ORDER BLANKS (INCLUDED IN CATALOGS).
REFERENCES - ask anybody.

MARK AUTO COMPANY
15 EMERSON ST.
CLIFTON, N. J.